WEATHER SYNOPSIS

The barometer remains high over Northern B.C., and fine, warm weather is again becoming general. Local showers have occurred in Okanagan and Kootenay, also in Northern Saskatchewan.

The Daily Colonist.

(ESTABLISHED 1858)

COLONIST TELEPHONES
Business Office — 11
Circulation — 12
Job Printing — 197
Editorial Rooms — 80
Editor — 2111

NO. 214—SIXTY-SEVENTH YEAR | VICTORIA, BRITISH COLUMBIA, TUESDAY, AUGUST 18, 1925 | EIGHTEEN PAGES

Scores Hurt In Anti-Jew Vienna Riot

Street Demonstrations Are Staged in Austrian Capital on Eve of World Congress of Zionist Organization

Police Charge Mob With Drawn Swords

Hebrews May Abandon Conference to Restore Order—Trouble Makers Turned Back

VIENNA, Aug. 17.—Not less than fifty or sixty persons were injured in a clash today between the police and anti-Semetic rioters. Some of them were very severely hurt, while many women were trampled under foot.

The riots were preliminary to the assembling of the fourteenth congress of the world Zionist organisation. The Jews left the streets at an early hour and the stores and cafes put up their shutters. Socialists were also absent from the streets.

Mob Frustrated

A second band of demonstrators tried to rush the bridges leading to the Jewish residential district, but were frustrated. Balked in their efforts, the mob contented themselves by shouting the refrain of a ribald song "Throw Out the Jews," and promising to repeat these tactics tomorrow.

Reports are current, though no confirmation can be obtained at present, that the executive committee of the congress has in mind cancelling the assemblage in order to relieve the police of the strain of preserving order.

Police Helpless

Although the police number 6,000, they are hardly strong enough to cope with the crowds.

The trouble tonight arose out of the determination of the Hakenkrueler and other anti-Semetic elements to hold a meeting in protest against the congress, despite police prohibition. Frequently the police were obliged to charge groups which congregated, dispersing them with drawn swords.

Great Bribes Offered Late Sir Adam Beck

Path of Dead Ontario Power Chief Beset With Bribery, Persecution and Opposition, Declares Paper

TORONTO, Aug. 17.—The Toronto Telegram today says in its news columns:

Persecution and opposition from selfish interests constantly beset the path of the late Sir Adam Beck in his work of building up for the people of Ontario the great publicly-owned power system that they now possess. Not only were obstacles of all kinds put in his way by politicians and private corporations, but huge bribes were offered him at various times by direct and indirect methods on behalf of principals whose identity was not disclosed, but could be pretty accurately guessed.

Not many months before he died, Sir Adam told a newspaper in strict confidence of one, perhaps the biggest bribe, offered to him. It was for a cool million dollars and it was to be if he would abandon his control of the gigantic power resources of the St. Lawrence and let private corporations get control of this vast storehouse of wealth.

The offer was made to Sir Adam Beck in his apartment on University Avenue just about a year ago. The offer was turned down faster than it had been made, and the visitor was promptly shown the door. Exposure was out of the question for the offer would have been denied had it been made public.

From the Colonist Tower

Tuesday, August 18

230th Day, 1925

THE WEATHER

Victoria and Vicinity—Light to moderate northerly winds; fine and warm.

Sun Rises: 5:11 o'clock.
Sun Sets: 7:23 o'clock.

High Tide: 0:56 a.m., 8.1 feet.
Low Tide: 8:40 a.m., 2.1 feet.

The News

Local and Provincial—
Provincial Exhibition, to be officially opened this afternoon by Hon. S. F. Tolmie, M.P., is visited by advance guard of sightseers.
Mr. J. P. Walls, Victoria lawyer, dies in eighty-third year.

Dominion, Imperial and Foreign—
Railways and Alberta Government fail to reach agreement on northern railways at Edmonton conference.
Cabinet meeting at Ottawa fails to bring election announcement.
Prince of Wales given warm welcome on arrival at Buenos Aires.
Scores hurt in anti-Jewish riots in Vienna.
Six tourists killed climbing in Alps.
Capt. Amundsen reported planning Arctic flight to Alaska next Summer.
Day of liberty past, declares Premier Mussolini of Italy.
Gertrude Ederle, American girl swimmer, starts attempt to cross Channel

British Sailor Guests Bid Farewell to Victoria Today

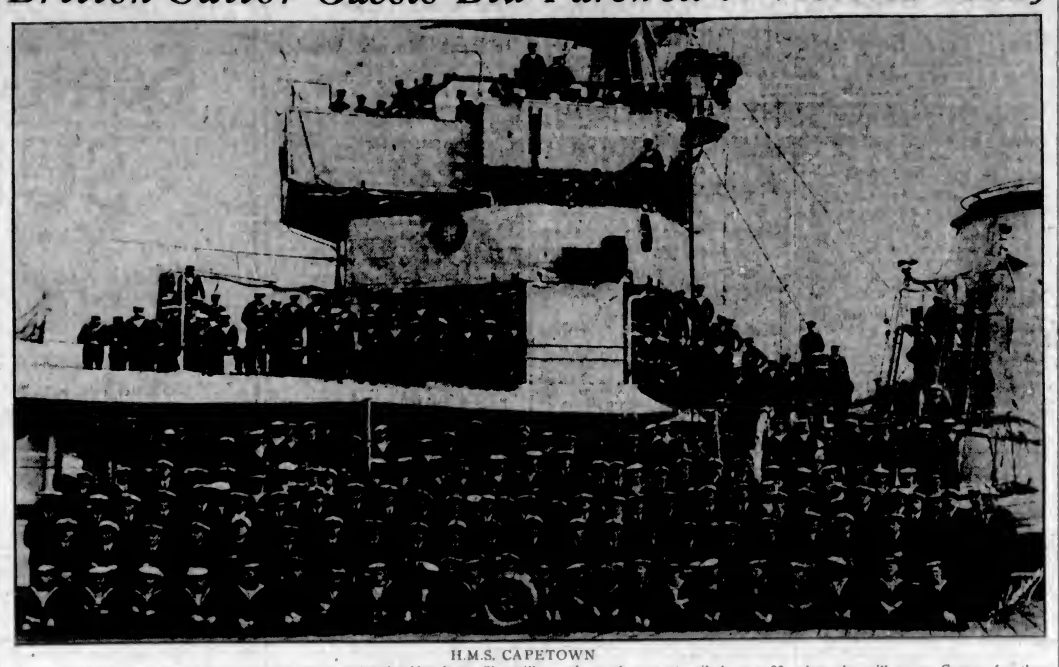

H.M.S. CAPETOWN

After a fortnight's stay here, leaves Victoria this morning for Nanaimo. She will remain at that port until August 22, when she will go to Comox for three days and then steam to Vancouver. On September 5 she will leave the Mainland city on her return voyage to Bermuda, her base, via San Francisco and the Canal. Her officers and men agree in pronouncing their stay here a pleasant one.

Amundsen Planning Flight Across North Pole to Alaska Next Year

Explorer to Make Second Trip From Spitzbergen, Says Oslo Paper—Exploit This Year Considered Mere Reconnoitering Expedition—New Machine

OSLO, Aug. 17.—The Aften Posten states that Capt. Roald Amundsen, since his arrival home from his recently attempted trip to the North Pole, has been preparing a new airplane expedition for next Summer, from Spitzbergen over the Pole and unknown Arctic regions to Alaska.

The newspaper says that financial backing has been assured and that the expedition will include Lincoln Ellsworth, the American who was with Amundsen's party this Summer.

New Plane Planned

It is stated that the Dornier Company will build an airplane larger than the N-25 which Amundsen's party saved from the Arctic this year and that the new machine will be equipped with many improvements resulting from experience gained during the recent dramatic expedition.

Amundsen considers his flight this Summer as a reconnoitering expedition for one to explore the Arctic region between the North Pole and Alaska.

Flyers See Unknown Arctic

WASHINGTON, Aug. 17.—A vast, uncharted stretch of Arctic mountain country has been traversed by aviators of the MacMillan expedition in a flight to deposit supplies at their new base on Ellesmere Island.

Navy men aboard the airplane reported they had seen many square miles of jagged, snow-covered peaks never looked upon before by man. Deep valleys divided the towering ranges, and in one place there was an uncharted lake, frozen over.

The area thus explored was in the northwest section of Ellesmere Island, known to geographers heretofore only by general outline.

Alberta Railway Conference Fails

No Agreement Reached on Peace Lines—Second Meeting to Be Held

EDMONTON, Aug. 17.—The question of a joint agreement between the C.N.R. and C.P.R. to operate the northern railway lines in Alberta is still unsettled. Sir Henry Thornton, Grant Hall of the C.P.R. and Premier Greenfield met this afternoon in a conference which lasted only half an hour. Several different proposals were discussed, but nothing definite was decided upon. It was eventually decided to meet again in a few days when figures in regard to operation costs will be submitted by the C.P.R.

No definite date was set for the adjourned meeting between the railway heads and the Premier, but it is expected that it will be before the end of the week.

New Westminster Lad Stripped by Thieves

NEW WESTMINSTER, Aug. 17.—Held up by two men while he was waiting for a street car, H. J. Howard, 16, on Sunday night was robbed of the shoes on his feet, his lunch pail, a sweater and a flashlight.

The men, he says, came along and asked him the time and then ordered him into the undergrowth on the side of the road, where they stripped him of everything of value he had.

Bison Declared Content With Northern Home

EDMONTON, Aug. 17.—Flat denial that any buffalo transported from Wainwright to the wood bison reserve at La Butte, on the Slave River, are breaking away for their old home at Wainwright, or that they are ever likely to, was made here on Monday by D. H. Christie, of the Northwest Territories and Yukon branch of the Department of the Interior, who supervised the whole movement of the 1,634 plains animals to northern regions recently.

Wife Drowns When Man Drives Car Into River

NEW YORK, Aug. 17.—Confusing the gears of his automobile and then stepping on the accelerator instead of the brake, Harry Lass somersaulted his sedan over a low sea wall from which he was attempting to back, into Sheepshead Bay yesterday. His wife and a pet collie were drowned. He was in the hospital today in a serious condition.

Vincentini Loses Fight

NEW YORK, Aug. 17.—Luis Vincentini, of Chile, returning to the ring here to renew his conquest of the lightweight title after nine months in his native land, tonight lost a judge's decision to Joe Dundee, of Baltimore, in 12 hard rounds of fighting.

Rail Victim Losing In Fight for Life

Bellingham Man Injured in Freight Accident Not Expected to Recover

BANFF, Aug. 17.—Little hope is held for the recovery of Lester Reamer, of Bellingham, Wash., who was pinned under the poles on a flat car he was riding when an eastbound C.P.R. freight came to grief at 3 o'clock yesterday morning a mile west of Exshaw as a result of a broken rail. The ribs on his left side were broken, puncturing his lung and affecting his heart.

Alex. McCaffse, a young Scotch sailor who recently landed at Vancouver and decided to try his hand at harvesting, is also in a critical condition at Brett Hospital here, suffering from fractures and abrasions.

Quebec Shrine Reports Four Miraculous Cures

THREE RIVERS, Que., Aug. 17.—Four miraculous cures at the Sanctuary Cape de La Madelleine, Que., over the week-end, are reported by the Oblate Fathers in charge of the shrine. During the solemn celebrations on Saturday and Sunday, when thousands of pilgrims assembled from many parts of the continent, four persons are said to have been suddenly cured of their ailments during the elevation of the blessed sacrament.

A woman paralytic, a deaf woman, a man who suffered from chronic rheumatism, and a 12-year-old boy who was crippled, were the beneficiaries.

French Note Delayed

PARIS, Aug. 17.—France's reply to Germany in regard to the proposed security pact probably will not be sent to Berlin until the end of the week. It is now said that it will be ready for dispatch Friday or Saturday, as it is still awaiting the approval of Belgium and Italy.

Premier Dunning Silent

WINNIPEG, Aug. 17.—Hon. Charles A. Dunning, Premier of Saskatchewan, left tonight for Regina. Mr. Dunning refused to discuss the object of his visit to Ottawa, from which he is returning.

Six Tourists Die When Rope Breaks On Alpine Cliff

GRENOBLE, France, Aug. 17.—The death toll among adventurous tourists in the Alps is very high this year. The latest disaster is reported from the Ecrine Pass, where six persons are believed to have perished yesterday, when the rope connecting them broke, and all fell from a precipice. A woman tourist from Pralognan fell and was killed while scaling Little Mont Blanc.

Cabinet to Meet Once More Today

No Announcement to Make Regarding Election, Declares Premier King

OTTAWA, Aug. 17.—"We had a delightful afternoon listening to a report from Mr. Larkin of the activities of the office in London," declared Premier Mackensie King, as he emerged from the council chamber shortly before 7 o'clock this evening in company with Hon. P. C. Larkin, Canadian High Commissioner in London, after a session of the Cabinet lasting more than four hours.

The Premier declared he had no statement to make in regard to a possible general election, and added further that no appointments to any of the accumulated vacancies existing had been made. A further meeting of the Cabinet will be held tomorrow afternoon.

While no official statement was made in the matter, it is believed that the High Commissioner is recommending certain economies among the branches of the Government departments in London.

Canada and U.S. to Confer on Smuggling

OTTAWA, Aug. 17.—Suppression of smuggling will be discussed at a conference between representatives of the Dominion and the U. S. who meet in Washington on Wednesday next.

Communists Ask Labor To Cease Red Attacks

LONDON, Aug. 17.—"Win the soldiers and sailors from the capitalists; cease the attack on the Communists; keep the front united, and break the offensive of capitalism."

These are the concluding words in a letter of the Communist Party to the National Labor Party appealing for a united front by the workers. The letter urges the Laborites to open a campaign with the slogan "Enlighten the rank and file forces." A similar letter has been sent to the general council of the Trades Union Congress.

Accepts Nomination

TORONTO, Aug. 17.—Hon. James Murdock, Minister of Labor, at a convention of Liberals representing the new federal riding of High Park, was tonight unanimously offered the party nomination, which he accepted.

Day of Liberty Past, Declares Italian Premier

People Must Pay for Civilization With Loss of Personal Freedom, Dictator Holds—Europe Is Strong

LONDON, Aug. 17.—"I maintain there can be no such thing as liberty," Benito Mussolini, the Italian Premier, is asserted to have said to a correspondent of The Daily Express in Rome. "Liberty exists only in the imagination of philosophers, who seek their unpractical philosophy from the sky. My philosophy is drawn from very near the earth, for those of the earth."

Asked whether he was content with the fruits of his philosophy as materialized in Fascism, Mussolini replied: "Fully content. Fully content with Fascism—with its results, with its future promises."

Following out his idea that liberty is impossible, the Premier went on:

"Civilization is the inversion of personal liberty. In the long run it resolves itself into a matter of space, more space, more liberty, and those who would benefit from the advantages of civilization must necessarily pay in the coin of personal freedom.

"Mass cannot govern mass; quantity cannot govern quantity," Mussolini added.

Caesar His Great Man

Noticing a bust of Julius Caesar over the Premier's desk, the interviewer asked him why he worked all the time with Caesar peeping over his shoulder. Mussolini's face, says the writer, took on an inspired expression, and his voice sounded strangely moved as he replied:

"He is my ideal, my master. Julius Caesar is the greatest man that ever lived."

Talking of the prospects of Europe, Mussolini said: "Europe has an enormous reserve of vitality. There is nothing decadent about the old continent. Many centuries must elapse before there will be even a possibility of any deterioration in her strength or morale.

Europe Still Strong

"Europe has nothing to fear in spite of what certain alarmists try to propagate. Besides, if Europe were in a state of decline, Italy would be the weakest of her countries, considering that she is the most ancient, but Italy is very strong and vigorous. Nothing can stop her advance."

Asked whether he saw any danger to the white races in the uprising in North Africa, Mussolini replied: "None at all. Europe is not done yet. She need have no apprehension."

To Stand in Regina

REGINA, Sask., Aug. 17.—Frank W. Turnbull, Regina, barrister, was chosen Conservative candidate for the forthcoming Federal election in the Regina constituency at the nominating convention held here tonight.

Fire Damages 12 Homes

MONTREAL, Aug. 17. — Twelve houses were destroyed or severely damaged by a fire of undetermined origin in Westmount tonight. One fireman received slight burns.

Canadian Paddling to Petrograd From Genoa for $15,000 Wager

LONDON, Aug. 17.—A despatch from Rome says that a wealthy New York man named Fitzgerald has wagered $15,000 that the Canadian canoeist, George S. Smythe, will not paddle from Naples to Petrograd in 150 days.

Smythe is by no means afraid of paddling the tricky and difficult route of nearly 7,000 miles, and even intends taking his wife aboard the frail craft. He left Naples today for Genoa and thence he will travel to Marseilles, by the inland waterways of France, Belgium and Holland to Denmark and on to the Baltic.

Smythe, who is a Nova Scotian, paddled down the Atlantic Coast from his native province to New York, where he embarked on a liner for Britain. He then paddled across the English Channel to the continent and continued his trip by various waterways to Rome. He was given fine receptions by the people of the various countries through which he passed on his unusual trip.

Big Annual Fall Fair Starts This Afternoon With Official Opening

Exhibits of Produce of Vancouver Island and British Columbia as Whole Are Better and More Numerous Than Ever Before—Best of Entertainment to Suit All Desires Has Been Assured

Exhibition Will Be Opened By Victoria Federal Member

DO you want to see Canada's finest apples? Go to the annual Provincial Fall Fair, for they are on exhibition there. Do you want to see Canada's finest cattle, poultry, rabbits, goats, and horticultural and agricultural efforts? The Provincial Fall Fair, which opens officially at Willows Park, Victoria, this afternoon, is the place.

Yesterday was really the first day of the annual exhibition, but, as is customary, exhibitors were engaged from morning until darkness in arranging displays. An inspection of the buildings last night showed that all is in readiness for the big opening today, to be performed by Hon. S. F. Tolmie, member of the Dominion Parliament for Victoria City, at 2:30 o'clock.

Every exhibition building at Willows Park has been stocked to the top with displays of produce and merchandise of all sorts and descriptions. Features of the splendid agricultural and horticultural displays are the exhibits placed by Saanich and Richmond municipalities. Nearly every variety of fruit, vegetable and grain grown in British Columbia is shown, and the two big displays are sure to draw much attention.

Galaxy of Flowers

Vancouver Island's ability to grow flowers and the ability of local horticulturists to produce quality is demonstrated in no uncertain degree by the huge displays. Hundreds of different kinds of flowers are shown and hundreds of varieties of single families. Long tables hold collections of vegetables that make even hard-boiled Businessmen think longingly of the days "down on the farm."

This feeling is accentuated when one inspects the stock building. Here has been assembled the aristocrats of the range and farm and every animal is a beautiful specimen of its kind. There are purebred Jerseys, Holsteins, Ayrshires, Shorthorns and other breeds; splendid horses, sheep, hogs, goats and poultry. There are several features in the cattle exhibit, but one of the most prominent is that of the Dominion Government Livestock Branch. Each animal shown is from one of the Government farms and is an example of what that particular breed of animal should be. Above each stall and pen is a printed placard setting forth the reasons and the benefits to be had by raising only the best.

Rabbits and Poultry

The rabbit exhibition, containing more than 700 entries, is sure to attract much attention. The youngsters particularly are delighted with the little animals and attendants are ready to explain the many "points" regarding the many varieties.

Continued on Page 4

Put Validation By-Law Through Initial Stages

INTRODUCTION of the by-law to validate the holding of a land sale by auction by the City of Victoria took place at the City Council meeting last night, and the measure was put through the preliminary stages. The by-law will be given its final reading at a special session of the Council which Mayor Pendray may call for Thursday night.

This by-law must be passed with nine of the aldermen supporting it, or be submitted to a vote of the people if approved on the final reading by a smaller majority of the Council.

Irish Seashore Dancing Shames Archbishop; Days of Pagans Returning

BELFAST, Aug. 17.—The Right Rev. Patrick O'Donnell, titular Archbishop of Attalia, today threatened to excommunicate frequenters of dancing places at certain seaside resorts in county Louth. The Archbishop is greatly perturbed over dancing as it is practised at these resorts.

One priest, warning his parishioners of the evils of modern life, said that with the evil of dancing, filthy newspapers and bad pictures, Ireland soon would be as pagan as ancient Rome.

Argentina Gives Prince of Wales Noisy Greetings

Thousands Line Streets as British Heir Rides Along—Flowers Showered From Balconies

BUENOS AYRES, Aug. 17—A noisy welcome greeted the Prince of Wales upon his arrival here this afternoon for a state visit to Argentina. As the guns of the Argentina warships boomed a salute and the whistles of scores of vessels in the harbor went into action, the Prince, in the uniform of the Welsh Guards, came ashore from the cruiser Curlew. He was met by President D'Alvear and his cabinet.

The thousands who gathered to see the royal visitor gave him an ovation, and airplanes circled over the city as he drove in a state carriage with the chief executive through the gaily decorated streets to Government House. Every point of vantage was occupied along the Calle Florida, the principal shopping street of the city, and there were shouts of welcome from hundreds of Britishers who had come from all parts of the republic to participate in the fortnight's festivities.

After a brief reception at Government House, the Prince's second public appearance on his way to his official residence assumed even greater proportions. The squads of police were taxed in handling the crowds which were spread out for a mile along the Avenida de Mayo. Flowers were thrown from the balconies on the carriages as they passed along.

Eleven Coal Mines Now Working in Cape Breton

GLACE BAY, N.S., Aug. 17.—Eleven British Empire Steel Corporation mines are operating in Cape Breton today. Those on the south side of Sydney harbor raised 6,856 tons while that at Sydney Mines totaled 1,929 tons, the largest since the pits resumed operations.

A detachment of troops which occupied the colliery areas since June 1 were all transferred over the week-end and upwards of 500 have already entrained for their stations in other parts of Canada.

Foreigner Amazes Court By Flashing $2,000 Roll

GLACE BAY, N.S., Aug. 17.—A ragged foreigner named George Coosvick, arrested at Caledonia last evening for causing a disturbance, caused a sensation in the police court this morning, when, after being fined $7, he produced the amount from a roll containing $2,000. A towel protruding from his trousers belt contained the money and a bank book showing a balance of $493

Search for Missing Canoeists Given Up

Police Abandon Efforts to Find Man and Girl Feared Lost in Howe Sound

VANCOUVER, Aug. 17.—Fate of Isabelle Boa and Stanley Baigent, canoeists who dropped from sight after embarking on a "paddle" across Howe Sound, Sunday afternoon, remains unknown, Provincial police, the brother of the missing girl and the father of the young man, gave up the search tonight after tracing the entire coast line for twenty-four hours. Nothing more could be done, they said.

To try and search the waters of the Sound for evidence of the two was useless, police stated. Besides the extensive body of water to be covered, there were strong tidal currents to contend with, and in the event of the boat capsizing, it would have been carried to sea, for a strong ebb tide was running when the canoe was last seen.

Harvesters' Riot Quelled by Shot

Five Hundred Eastern Farm Hands Flee When Constable Fires Into Ground

REGINA, Aug. 17.—Nineteen Eastern harvesters were arrested by Saskatchewan Provincial police when 500 men aboard a harvester special in the North Regina yards of the Canadian Northern Railway, went on a rampage this evening. Windows in the yardhouse were smashed, ties and beams piled along rails, and another yardhouse loaded onto a handcar and hauled over to the main line and dumped by the men.

A hurry-up call was sent into the Regina detachment by yard officials when the men, after lying around the yards since noon, started trouble. Four constables answered the call and soon quelled the outbreak. A policeman drew his revolver and fired one shot into the ground. At the shot the harvesters started to run. The nineteen were arrested later.

Ship Burns at Sea

NORFOLK, Va., Aug. 18.—The Shipping Board steamer West Harcuvar was on fire off Hooper's Island, Chesapeake Bay, at 1:00 o'clock she reported in a radio message here. The vessel, a freighter, was bound to Norfolk from Baltimore and reported she was turning back to Baltimore.

Citizens! Patronize Your Fair, August 17 to 22.

DIAMONDS

Select your diamonds from a choice stock of set and unset gems, personally inspected and selected at time of purchase by experts of thirty years' experience.

We know values, and our knowledge is your protection when purchasing.

Mitchell & Duncan, Ltd.
JEWELERS AND WATCHMAKERS
Cor. Government and View Streets Phone 675

Ladies' Church's British Brogues
Recognized as the Finest British Brogues Made

They have that sturdy, British appearance, with that flexibility and snug-fitting that makes them wonderfully comfortable.
See them today. In brown or black calfskin, patent and brown and grey suede.

The British Boot Shop MUNDAY'S 1115 Government Street

MAKE THEM LAY
Our Egg Laying Mash, per 100-lb. sack $2.75 | Our Scratch Food, per 100-lb. sack $3.00
WILL DO IT
Telephone 413 Sylvester Feed Co. 700 Yates Street
Citizens! Patronize Your Fair, August 17 to 22.

August Furniture Sale
Has Brought Us Many Satisfied Buyers. Come and See the Bargains We Offer.
Jutefelt Mattresses for $6.75 White Cotton Felt Mattresses $10.50
SMITH & CHAMPION
"THE BETTER VALUE STORE"
1420 DOUGLAS ST. LIMITED.

"TRY A NIP TONIGHT"
Grant's
BEST PROCURABLE
Scotch Whisky
BOTTLED & GUARANTEED BY
William Grant & Sons Ltd.
PRODUCE OF SCOTLAND
TRADE MARK
DISTILLERIES
THE GLENFIDDICH AND BALVENIE GLENLIVET SPEYSIDE SCOTLAND
The Original Label—Look for It at the Vendors and Insist on GRANT'S "BEST PROCURABLE"

This advertisement is not published or displayed by the Liquor Control Board or by the Government of British Columbia.

Shanghai Postal Workers on Strike

Demand No Foreigner Be Employed on Staff—Quit Work to Emphasize Stand

SHANGHAI, Aug. 17.—A demand that no foreigners be employed in the Shanghai postoffice after 1926, has been made by the 2,500 postal employees who struck yesterday. The strikers, including clerks, porters, delivery postmen and coolies, also demanded a substantial increase in wages and better working conditions.

The chairman of a meeting of the general Labor Union announced that the agreement signed on August 8, providing for a resumption of work in the Japanese cotton mills, has not satisfied the workers, and the mill hands will not return to work unless they are granted a ten per cent wage increase and are paid one-third of the strike pay which their leaders promised them.

The postoffice at Shanghai, although it has been under the control of the Chinese Government since 1923, when foreign postoffices were abolished, in accordance with the decision of the Washington Conference, still has a number of foreign employees.

Get a Gillette Safety Razor
When you get dissatisfied with your present shaving instrument, remember a genuine Gillette costs only $1.00

Citizens! Patronize Your Fair, August 17 to 22.
KIRKHAM'S GROCERTERIA
749-751 YATES STREET
SPECIALS FOR TODAY

B. & K. Wheat Flakes, Regular 45c carton for	38c	Eagle Lobster, Regular 50c tin for	40c
Libby's Sliced Pineapple, Regular 35c tin for	24c	Heines' Double Cream Custard Powder, 1-lb. tin	29c

Heinz' Tomato Ketchup, large bottle 29¢

Snowflake Pastry Flour, 49-lb. sack	$2.45	Sweet Seedless Grapes, 2 lbs. for	25c

FRESH MEAT SPECIALS

Boiling Beef, lb. 8¢ and	6¢	Boneless Stew Beef, 3 lbs.	80¢
Pot Roasts, lb. 10¢ and	8¢	Stewing Veal, lb.	12¢

Two Lost When Father Attempts Saving Daughter

Double Fatality Takes Place at Sudbury—Many Fatalities in Eastern Canada Reported Over the Week-End

Motors Take Heavy Toll

OTTAWA, Aug. 17.—A double drowning, in which a father and daughter lost their lives, and four other fatalities brought the list of fatal accidents in Eastern Canada over the week-end to 15, nine having been reported last night.

Plunging into the water after his daughter, Amy, who had fallen off a raft, they were propelling along the Vermilion River at Sudbury, Sunday, Charles Dennis, 40, failed to save his daughter and lost his own life. Two drownings were reported from North Sydney, N.S., where Patrick Sugg, 19, a seaman, and a ten-year-old boy named McKinnon, lost their lives while bathing.

At Three Rivers, Que., Leonard Boiduc, 22, was drowned while bathing yesterday.

Baby Killed by Father's Team

Crawling into the roadway unnoticed by her parents, the year-old daughter of Ernest Hansford, a farmer near Ingersoll, was crushed to death by a wagon driven by her father.

Automobiles took a heavy toll of lives.

Reginald Rivet, 23 months, was fatally injured in an auto collission in Montreal.

Alexander J. Barton was drowned in Lake Rosseau in Ontario, and James McCool, 47, also of Toronto, was fatally injured when struck by an automobile driven by Robert Thornhill in Toronto.

Mrs. Joseph Wood, 78, died of injuries after being hit by a car at Cornwall, Ontario.

Four-Year-Old Burned to Death

Ignition of oily rags that had been used to clean an automobile set fire to the clothes of four-year-old Ethel Parker, of Windsor, Ontario, causing her death.

Gassed while working in a railway roundhouse at Hamilton, Daniel Wagstaffe died yesterday afternoon.

William Webster, of Sarnia, engineer on a freight train, was instantly killed when he fell from his engine near Woodstock, Ont.

Robert Jamieson, 45, was killed at Ingersoll, Ont., when knocked down by an automobile.

Norman Isnor, shift boss at the Kerr Lake and Drummond Mines, Cobalt, Ont., fell down a chute and was killed.

Banning Richardson, 14, is believed to have been fatally injured in an auto crash near St. Andrews, N.B. Four other occupants of the car were gravely injured.

Would Have Labor Director on C.N.R.

Premier Tells Locomotive Convention Unions Should Be Represented on Board

OTTAWA, Aug. 17.—The great railway labor organization of Canada should have representation on the board of the Canadian National Railway, said Premier Mackenzie King, in the course of an address before the Dominion Legislative Board of the Brotherhood of Locomotive Firemen and Enginemen, in session here today.

The Premier was dealing with steps which had been taken to insure labor a voice in the government of Canadian railways as well as of the country. He pointed to the appointment of Hon. James Murdock, Minister of Labor, as illustrating the fact that labor was represented in the government by a man who had risen from the ranks and been a member and official of one of the great railway organizations.

The morning's meeting was addressed not only by Mr. King, but also by Right Hon. Arthur Meighen, Conservative leader.

Mr. Meighen told the delegates that he believed in labor unions, but he did not know whether or not he favored international unions. He had not studied the international union, but he was aware that many who had, were their supporters. He emphasized the fact, however, that the first duty of every Canadian citizen was to Canada.

"Don't let your fidelity to your great organization lead you to forget that," he counselled the delegates.

Mrs. J. P. Morgan's Funeral

LOCUST VALLEY, N.Y., Aug. 17.—This little town was in mourning today as many prominent persons gathered for the funeral of Mrs. J. P. Morgan, wife of the financier, who died Friday after a long illness from sleeping sickness. Less than 200 persons, all relatives of Mrs. Morgan, were to attend the funeral, but many others arrived. The services were to be private.

Fire in Quebec Village

QUEBEC, Aug. 17.—Eight houses and five barns were destroyed in the village of St. Germains de Kamouraski yesterday by a fire which for a time threatened the whole town. The flames raged for five hours and only the herculean efforts on the part of the population of nearby villages saved the church presbytery and the convent. The damage is estimated at $75,000.

When The Babies Are Cutting Teeth
THE MOTHER SHOULD USE
Dr. FOWLER'S EXT. OF WILD STRAWBERRY
During baby's teething time, the bowels become loose and diarrhoea, dysentery, colic, cramps, etc., manifest themselves; the gums become swollen, and cankers form in the mouth.
This is the time when the mother should use "Dr. Fowler's," and, perhaps, save the baby's life.

Bank President Killed

SPRAGUE, Wash., Aug. 17.—A. L. Smalley, president of the First National Bank of Sprague, was killed when his car was struck by a Northern Pacific passenger train here this morning, and burned. It set fire to a warehouse of Sprague Rolling Mills, which was destroyed with a loss of $5,000.

Matricide's Trial Resumed

SAN FRANCISCO, Aug. 17.—The trial of Dorothy Ellinzson, seventeen-year-old matricide, was resumed today in the superior court after a recess from last Thursday, court officials expected that the case would be finished within the next few days.

Sir R. Borden Tells of Empire Foreign Policies

Former Canadian Premier Addresses Institute of Politics on Question of Dominions and Foreign Relations

Ministers for London

WILLIAMSTOWN, Mass., Aug. 17.—The problem of giving the Dominions of the British Empire an adequate voice in the determination of its foreign policy is grave, but not insoluble, Sir Robert Borden, former Premier of Canada, asserted at the Institute of Politics today in an address on "The Dominions and Foreign Relations."

He gave constructive suggestions for making effective the principle of equal nationhood, complete autonomy and a voice in the Empire's policy. Sir Robert advocated the following measures:

That the High Commissioners of the Dominions in London be made members of their own governments and receive the status of Imperial Privy Councillors to enable them to attend cabinet meetings in London when summoned;

"Commonwealth of Nations"

That the League of Nations' representatives of the Commonwealth of Nations (the Dominions) meet before each annual session of the League assembly to discuss common problems as applied to the Dominions, and that the Canadian and other Empire delegates to the assembly should spend at least a week in London to discuss matters on the assembly agenda and also vital questions touching foreign relations;

That each Dominion send strong representations to the League assembly;

That each Dominion develop and strengthen its department of external relations.

Believes Unity Real

Sir Robert, referring to a recent address at the Institute by Prof. F. A. Smiddy, Minister of the Irish Free State in Washington, said he did not agree with Prof. Smiddy that the diplomatic unity of the British Commonwealth was merely formal. This unity was not lessened because each Dominion cannot negotiate treaties with foreign countries and have them ratified by the Commonwealth, he said, nor would a divergence of view in the Assembly of the League of Nations weaken the ties between the nations of the Commonwealth.

Sir Robert viewed as unwise a proposal that the Governor-General of each Dominion should possess diplomatic functions in addition to his quality as a representative of the Crown. Such a plan "would produce misunderstanding, and might arouse quite unfounded suspicions of Downing Street interference, which is still a bugbear in some quarters," he believed. Sir Robert quoted Lord Milner as saying that the problem of continuing the British Empire on a basis of out and out equal partnership was one of the most complicated tasks statesmanship has ever faced.

Believes Empire Will Live

"But I have a strong feeling that the difficulties are not insuperable, and I don't believe that our best efforts will end in failure," he said. "The British Commonwealth has a remarkably healthy habit of holding together most strongly when the need is greatest. I pay little heed to the voices that occasionally predict the disintegration of the Commonwealth and the establishment of separate nations. Canada could attain that status tomorrow if her people so desired, but such desire is wholly wanting."

Preceding Sir Robert, Duncan McCarthur, Professor of Colonial and Canadian history in Queen's University, Kingston, Ont., declared that Canada should become a party to the security pact now being negotiated by Great Britain, France and Germany.

Irish Free State Seeks Own Doctors

To Establish Independent Medical Registry and Cut Loose From British Council

DUBLIN, Aug. 17.—The death knell of the medical profession in the Irish Free State has been sounded, in the opinion of many doctors here, by announcement of the Government's intention to establish a separate and independent medical register and cut loose from the British General Medical Council, by which the medical faculty of Ireland has hitherto been controlled.

The general result of this decision, which is to become effective next February, will be that doctors qualifying in the Free State will be unable to practice in Great Britain or Northern Ireland, while physicians from these places will be barred from Southern Ireland.

Parliament Must Ratify

The Government's decision, however, must be ratified by the Irish Parliament, and the medical men, it is stated, will seek to obtain majorities against the proposal in both Houses.

President Cosgrave has issued an explanatory statement seeking to allay the fears of those opposing the bill. Admitting that there may be temporary disadvantages from the arrangement, he says, the Government does not expect any serious reactions.

"It is incompatible with our constitutional status," he adds, "that an important profession have its centre of gravity and disciplinary headquarters in another country."

Laborite Leader Claims New Era Now Established

Mr. A. J. Cook Declares He Realizes Power of Miners —Have Nothing to Lose but World to Gain

Declares Revolt Wanted

LONDON, Aug. 17.—"I realize now the power we have," said A. J. Cook, general secretary of the Miners' Federation, in a speech before an enthusiastic and overflowing audience at Pontypridd, Wales, on the coal crisis.

Secretary Cook declared that a new era had been established. The words of Karl Marx, "If the workers of the world unite you have nothing to lose but your chances and a world to gain," had been translated into deeds, he said. The coal mine owners, Cook stated, had said to Premier Baldwin:

Premier a Humanitarian

"You keep out of the ring; let us fight," but the Premier was a humanitarian, and a man, and he and the cabinet feared the result if it had come to a fight between the miners and the employers.

"It would have meant revolution; take it from me," Cook added.

"Revolution will come," Cook continued. "I want a revolution that will have a disciplined army behind it; a revolution that will not only have discipline but will be organized with an objective ahead of it, a revolution understanding its goal, a revolution where the mentality of the people will be free from the terrible curses of criticism and apathy."

Several warnings against the "Red" menace were uttered from pulpits in Great Britain yesterday.

Rev. A. W. Gough, vicar of Brompton, urged that strong measures should be taken, such as the re-enactment of the treason laws, to meet the "threatening" situation.

Bishop Brewing Makes Plea for United Canada

Unity of Thought Throughout Dominion Is Essentially Necessary at Present Time, Speaker Declares

Service Clubs Are Praised

An impressive plea for a United Canada was made yesterday by Bishop W. Brewing, of Toronto, in an excellent address delivered at noon at the weekly luncheon gathering of the Victoria Gyro Club, held at the Chamber of Commerce. Gyro William A. Cameron, director of the club, presided, and introduced the speaker.

Bishop Brewing declared that a unity of thought was essential from the Atlantic to the Pacific oceans. He explained that it was difficult to get men to think in larger circles that were wider than their own local interests. When the ideal of politics was realised, and members thought of the whole first and their constituency in relation to it later, then would the happy state of affairs when perfect understanding was at hand be accomplished, he affirmed.

The speaker referred to the "growing sense of neighborhood," telling of the natural yearning of people toward each other in a better sense of understanding, as exemplified by the activities of such bodies as the Gyro, Kiwanis and Rotary organizations.

Only Agitated Agitators

Those who talked about annexation of Canada by the United States were merely agitated agitators, Bishop Brewing asserted. There were people who in days of hard times and discontent cast their longing eyes to the Republic to the south and were impressed with the greater incomes and larger measure of prosperity that its citizens appeared at this particular time to be enjoying.

Touching upon the radio and the part it was playing in the world today, the speaker said he did not believe the radio would empty the churches any more than the gramophone had affected the patronage of the concert or dance halls, or that young fellows would be prevented from calling upon their girls.

"No mechanical appliance will stop the yearning of the human heart for one another," Bishop Brewing declared.

The Gyros discussed a proposal to stage a musical comedy early in October at one of the leading theatres here, but decision on this question was postponed until next Monday's luncheon.

Unconscious 96 Hours

SASKATOON, Aug. 17.—His skull fractured when he fell 15 feet as a scaffold gave way at the new engineering building of the University of Saskatchewan last Wednesday morning, Stanley Lennox, construction foreman, was still unconscious, after 96 hours in the city hospital here.

WHO IS YOUR SKINNY FRIEND, ETHEL?

Tell him to take McCoy's Cod Liver Extract Tablets for a couple of months and get enough good healthy flesh on his bones to look like a real man.

Tell him it's the only way to take those grave-like hollows from his cheeks and neck.

Tell him that thousands of thin, puny, peaked, scrawny men all over America have improved their physical health and appearance and bless the day they first heard of these wonderful sugar-coated tablets so full of weight-producing vitamines.

Ask for McCoy's Cod Liver Extract Tablets. Vancouver Drug Co., MacFarlane Drug Co., Owl Drug Co., and every druggist worthy of the name sells them—60 tablets—60 cents. Any thin man or woman can put on five pounds of healthy flesh in 30 days or your druggist will willingly refund the purchase price.

One woman put on 15 pounds in six weeks. Children grow robust and strong—feeble old people feel younger in a few weeks (Advt.)

We Are Showing Some Really Smart Styles in Young Men's

Semi-Sport SUITS

The display includes the popular whipcord finished worsted and some pleasing patterns and colorings in fancy tweeds.

The styles are the half-belt pinch back style and the loose half-belt model, both popular styles this season.

All suits have long trousers.

Prices, $27.00 to $47.50

SOCKS
See the new fancy striped silk and lisle socks we have on display. They're bright colors, but that is the style at present. A pair $1.25

TIES
There is no better wearing tie than Atkinson's Irish poplins. See our showing in fancy regimental stripes; wide end style, at, each, $1.75

W. & J. WILSON
ESTABLISHED CLOTHIERS 1862
TO MEN AND BOYS
1217-1221 GOVERNMENT ST., VICTORIA, B.C.

Citizens! Patronize Your Fair, August 17 to 22.
OF INTEREST TO WOMEN
New shipment only just unpacked. | Genuine Scotch Brogues | All sizes. All widths. Per pair, $12.
CATHCART'S
We Can Fit and Suit You
1208 Douglas Phone 1125
WM. CATHCART & CO., LTD.

Has Leg Amputated

MOOSE JAW, Aug. 17.—With his right foot smashed to a pulp, William Leslie Wadman, aged 31, dragged himself for a mile along the Canadian National Railway, Riverhurst branch right of way, and into a pasture field, Saturday, after he been struck by a freight train. The journey took about three hours. After being discovered he was rushed to a hospital here and his leg amputated. He will probably recover.

Quality Meats
Robust health comes from nourishing food. As the supreme form of nourishment, New England Quality Meats lend strength to growing and active bodies.
Delicious roasts, tender cutlets, steaks, chops, juicy and savory—the best of meats for the best of health.

Shoulder Local Spring Lamb, lb.	25c	Rump Roasts Beef, per lb.	19c
Leg Local Spring Lamb, per lb.	37c	Rump Roast Veal, per lb.	25c
Prime Ribs Beef, per lb.	20c	Veal Stew, per lb.	15c
Pot Roasts Beef, per lb., 10¢ and	8c	Lamb Stew, per lb.	15c

NOTE—BOYS AND GIRLS
Free Tickets to the Columbia Theatre with 50c purchases

COOKED HAM, per lb. 60¢
COOKED CORNED BEEF, per lb. 35¢

NEW ENGLAND MARKET
750 YATES STREET (Across From Dominion Hotel)
Free Delivery Phone 2368

Citizens' Patronize Your Fair, Aug. 11 to 22

Extra Special
DIAMOND
Value
One only, superb quality flawless white Diamond in solitaire ring setting of white gold. Large deep stone, one and a third carat. A great bargain at
$300
W. H.
Wilkerson
Jeweler and Watchmaker
"At the Sign of the Big Clock"
New Address
1210 Douglas Street
(Woolworth Bldg.)

VICTROIA BAGGAGE COMPANY
H.M. Mail Contractors
OUR SPECIALTY
Furniture Moved, Crated and Shipped
Pool Cars for Prairies and All Points East
We Can Save You Time and Money
Largest Vans in the City
Phone 2505 506 Fort Street

Producers Rock and Gravel Co., Ltd.
SAND AND GRAVEL
Scientifically graded and washed with fresh water.
Largest Capacity in Canada
1902 Store Street Phone 305

Before Deciding on Your
Electric Range
Call and see the McClary Six models to choose from
Fox & Mainwaring
615 Fort Street Phone 6011

Vancouver Island

Comox Logger Killed When Car Crashes

Charlie Kokand Meets Instant Death at Royston—Companion Arrested

COURTENAY, Aug. 17.—A fatal accident occurred at Royston at midnight Saturday when a motor containing two Swedish loggers from Camp No. 2 of the Comox Logging Company crashed into a telephone pole. The car was coming down from Cumberland but failed to negotiate the curve at a point where the Cumberland-Royston road joins the Island Highway, four miles from Courtenay.

One of the loggers, Charlie Kokana, evidently struck the telephone pole with his head as the skull was badly fractured and death was instantaneous.

Alec Lingstrum, who appears to have been driving the car, has been arrested and taken to jail at Cumberland. Dr. T. A. Briggs, of Courtenay, was summoned to the scene of the catastrophe, but his help was unavailing, death being instantaneous. The car has the appearance of a closed concertina.

Ladysmith Personals

LADYSMITH, Aug. 17.—The Rev. W. Graham has returned home after spending a vacation with the Boy Scouts at Departure Bay where all enjoyed the camp outing.

Miss K. Hill was a week-end visitor in Victoria.

Mr. W. W. Watkins spent Friday last in Victoria on business.

Mr. Joe Stinson, of Victoria, spent a few days in the city last week.

Among those who visited Vancouver last week were Mr. and Mrs. T. Beveridge, Mr. and Mrs. E. Heyes, Messrs. G. Callin, W. Cullum, H. Butler, Theo Bryant, T. Westwell, S. Jones, T. McCormack, E. Bailey, Mrs. W. W. Watkins, of Ladysmith; Mr. T. Porter, Saltair; Mr. Wilson, of Yellow Point.

Registered at the Travelers Hotel are Messrs. T. Blair, E. McKinnon, Fred. McDonald, Mr. and Mrs. G. W. Moody, of Victoria; Messrs. J. McKay, G. Roberts, A. Russell, of Vancouver.

Mrs. McGillivary, of Montreal, is the guest of the Rev. Edwin and Mrs. Moss.

When in Victoria last week the Rev. Mr. Moss had a very pleasant surprise in meeting two of his college chums, viz., the Rev. Prof. Wickendon and the Rev. C. Downer, of Saskatoon, who afterward motored home with him and spent a few days here.

Cowichan Lake Direct Service—Take Canadian National Railways Motor Coach from Point Ellice Depot, 9 a.m. daily, except Sunday.

To Those Desiring Prompt Delivery of Good, Clean Wood, Phone
Sidney Wood Co.
2064
Millwood, Inside Wood and Bark Slabs
ROGERS & YATES
Office at Alpha Street

Gala Day Plans Made By Women's Institute

BRENTWOOD, Aug. 17.—A special meeting of the West Saanich Women's Institute was held Friday afternoon, in the Institute Hall, when final plans were discussed for the gala day to be held Saturday, August 29.

Sports will be held in the afternoon and a band will be in attendance. In the evening a dance will be held in the hall. Ice cream, etc., will be on sale during the afternoon and evening.

Presentations Made To Departing Vicar

Friends of Rev. Arthur and Mrs. Bagshaw Express Appreciation of Services

ALBERNI, Aug. 17.—To bid adieu and God-speed to the Rev. Arthur Bagshaw and Mrs. Bagshaw, who are leaving Alberni for Carcross, Yukón, a large assembly of friends and admirers gathered in the Anglican Church Hall, Monday evening.

The occasion was one which will be well remembered, particularly on account of the very evident regret with which the 120 or more people attended and felt the loss to be sustained by the community.

An address with between 100 and 200 signatures, and expressing the disappointment felt, together with a substantial purse, was presented to the retiring vicar by Mr. A. Wood Lee, who spoke of the untiring efforts of the reverend gentleman during his six years' work in the district, during which time he had endeared himself to all. This sentiment was further emphasized by the Rev. Bain Currie, and Messrs. Frost and Glasford, and the remarks of these gentlemen showed how great was the appreciation of Mr. Bagshaw's character and work, both parochial and in the private life of the community. Every good wish for their future happiness and success in their new sphere of work at the Indian Mission of Carcross was extended to the evening's guests.

Mr. Bagshaw, in replying for Mrs. Bagshaw, his daughters and himself, asked that his work, so dear to him, be continued, and expressed his thanks for the sympathetic help given to him during his period of service at Alberni, where he had made many friends.

Newcastle Branch Will Elect Officers

LADYSMITH, Aug. 17.—The Conservatives of Newcastle district will hold a meeting at Ladysmith in the K. of P. Hall, Thursday, Aug. 20, at 8:15 p.m., for the purpose of electing officers for the Newcastle branch of the Conservative Association and to deal with other important business. It is hoped there will be a large attendance.

The Mutual Trading Co. is anticipating making extensive alterations in the building formerly occupied by the Royal Bank. When completed it will be one of the most modern stores on the Island.

Nanoose Bay Personals

NANOOSE BAY, Aug. 17.—Mr. and Mrs. Irving Bearce have returned to their home at Red Gap after a trip to Seattle.

Mr. and Mrs. Fred. Claudet, of Nanoose Bay, are visiting in Victoria.

Mr. H. Pack has returned to Chemainus after visiting Mr. and Mrs. G. L. Webster, at Nanoose.

Mr. and Mrs. John Hermann, of Nanaimo, have taken up residence at Red Gap.

Miss Peggy Williams, of Nanoose Bay, is the guest of Mrs. G. Roscow, at her Summer home, at Parksville Beach.

Mrs. W. Hayes, of Red Gap, is visiting in Bellingham.

Mr. and Mrs. Arthur Barfoot, of Parksville, have returned home after a visit to Seattle.

Mrs. Alex. Queulette and Mrs. James Dalton are camping at Qualicum Beach.

Mr. A. McKenzie is on a business trip to Vancouver.

The Nanoose Mission Sunday School held its annual picnic at Nanoose Bay Beach when a very enjoyable time was spent by all who attended.

Mr. and Mrs. R. Cribb, of Wellington, were the guests of Mrs. A. McKenzie, Powder Point, during the week.

James Island Personals

JAMES ISLAND, Aug. 17.—Mr. and Mrs. H. T. Lock and Mr. and Mrs. F. Dixon have been the guests of Mr. and Mrs. Yeamens.

Mrs. J. W. Van Norman and two daughters returned to the Island on Sunday after having spent a very enjoyable holiday at the Elk Lake camp with her sister, Mrs. Stoddard, of Victoria.

Miss Allen has returned home, accompanied by Mr. and Mrs. Rodgers and son David, of Vancouver.

Mrs. Jepson has returned to Nanaimo after visiting Mr. and Mrs. T. Whalen.

Mrs. W. Rivers is in Vancouver visiting her daughter, Mrs. V. Sandwick.

Mr. Ganner spent the week-end in Vancouver visiting the Exhibition.

Mrs. J. A. Raines and her son Douglas, of Victoria, are visiting here for a few days.

Mr. R. H. Scott, of Christchurch, England, has been the guest of Mr. and Mrs. M. J. Kirk.

Mrs. Clark and baby son are spending a few days in Nanaimo visiting her mother, Mrs. Doran.

Mr. and Miss E. Lake are spending their holidays in Vancouver.

Mrs. and Miss C. Ford left on Friday for Victoria and Vancouver.

Mr. and Mrs. F. Baldwin and family have left the Island to take up their residence in Vancouver.

Miss Nan Thompson has returned home after having spent three weeks at Mr. and Mrs. McNaughton's camp at Cameron Lake.

Mr. and Mrs. Hodgson and daughter Irene, of Long Beach, Cal., are staying with Mrs. Hodgson's brother, Mr. S. E. Bradley.

Mrs. Austin King and baby, of Drake, Sask., are the guests of Mr. and Mrs. W. Todd.

Messrs. G. Chester, J. Lynch and W. Todd motored to Nanaimo for the week-end.

During the last week there have been several good catches of salmon made off the Island.

Is First Native Daughter of This Province

Mrs. W. H. Snider Comes Here for Family Gathering at Royal Oak—Is Interesting Visitor

Reminiscences Related

Victoria district has entertained British Columbia's firstborn in the person of Mrs. William H. Snider, of Vancouver, who has been an honored guest for the festivities attending the golden wedding anniversary of her sister, Mrs. Louis Duval, of Royal Oak. When the pioneers of British Columbia celebrated their golden jubilee in Vancouver last May, Mrs. Snider had an honored place as British Columbia's oldest surviving native daughter. An interesting fact in this connection is that while Mrs. Snider can boast that she is the oldest daughter of B.C., she is not Canadian born, Victoria then being under colonial government.

Mrs. Snider is the second daughter of Mr. and Mrs. W. Cheeseman, whose first child was born on the voyage out, and who were pioneer residents of Victoria and district. Mr. Cheeseman came from Chatham, England, undertaking the hazardous journey with his young wife by the sailing vessel "Norman Morrison," arriving at the Fort of Victoria after six months journey.

On Bird Cage Walk

The family settled in the district, part of which was known as Bird Cage Walk, later Government Street, and it was there that Emma Cheeseman, now Mrs. Snider, was born in 1854. Caledonia Avenue was named Chatham Street by Mr. Cheeseman in honor of his home town in England, the former name being a comparatively recent one. Mr. Cheeseman acquired considerable property.

Mrs. Snider tells many interesting phases of life in the district and recalls the time when the residents bought their water by the gallon at the door. The water was brought from a spring which was located at the "ridge," a portion of the city now known as Spring Ridge, and was delivered by Mr. Stelly, of Stelly's Cross Roads, and Mr. J. Lawrence. Mrs. Snider first attended school at a private kindergarten on Government Street and later, upon the removal of the family to the Lake District, —Royal Oak—attended a school for which her mother, Mrs. Cheeseman, not only donated the site, but actually helped to construct the building, which was on the same piece of property now occupied by the Royal Oak School. There was a small number of pupils taught by Miss Beatty, who was later succeeded by Mr. C. C. MacKenzie. Mrs. Cheeseman was so anxious to provide education for her children and the children of other settlers that she boarded the teachers without remuneration. In remaking the lovely roads that now make travel to the city a pleasure trip, Mrs. Snider told of the one road that then led to the city and was known as the Swan Lake Road.

There were no churches at all in the Lake District in those days, and services were conducted by visiting clergymen, of whom Mrs. Snider recalls Rev. Mr. Cavé and Rev. F. B. Gribel, who were allowed the use of the family home, on what is known as the Goyette residence, Rose Hill Farm, Royal Oak. The house was built of hewn logs and had a large room very suitable for the services.

In 1870, at sixteen years of age, Mrs. Snider was married, her husband being engaged on road construction in and around Victoria. Today Mrs. Snider and one sister, Mrs. Louis Duval, of Royal Oak, are the only surviving members of the family. About fifteen years ago Mr. Snider decided to go into his business on a larger scale and many of the larger buildings and road work in Vancouver were completed under his supervision. After his death in 1916, two sons continued in the business of their father.

The Family

Mrs. Snider is the mother of eleven children, six sons and five daughters, ten of whom survive. One son, Edwin was killed in action. Two sons, C. W. and A. W. Snider, are well known residents of Vancouver, while N. Stanley and George are in Florida. Arthur is a resident of Loughboro Inlet. The four daughters are Mrs. A. L. Whalen, Mrs. A. B. Whittington, Mrs. Ernest Black and Mrs. W. A. Ward, all of Vancouver.

Mrs. Snider is bright and active and keeps in touch with modern times. Gardening has been her greatest delight and it was with the keenest regret that upon the death of her husband she gave up the garden, which had always been a source of pleasure to her. In her pretty apartment she has cultivated beautiful window boxes that are the envy of those around her.

Mrs. Snider carries her 72 years lightly and is justly proud of the fact that she is British Columbia's first white child. She is happy surrounded by her children in her home in Vancouver, but happy are the days she spends with her sister at Royal Oak, and meets with the other pioneers to recall the busy days of her early married life when Victoria was in the making.

Ottawa's Warm Wave

OTTAWA, Aug. 17.—The Federal capital sweltered in a temperature of 88 degrees yesterday. It was one of the hottest days of the Summer.

STAFF OF THE SIDNEY ROOFING AND PAPER COMPANY

SIDNEY, Aug. 17.—The Sidney Roofing and Paper Company held a most enjoyable picnic at Elk Lake on Saturday, about sixty employees, with their wives and families, totalling about 150 people, being present. Transportation via C. & C. buses was supplied by Mr. R. W. Mayhew, also refreshments. A very capable committee of six, Messrs. Nash, Frew, Baldwin, McManus, Miles and Moore, looked after all arrangements.

Following the children's sports, the feature events were a tug-of-war, won by the paper crew against the roofing plant; centipede race, won by paper crew against beater crew, and a race for a prize contributed by Mr. Mayhew for married men more than forty years of age. In this event, T. Marrion finished first, J. Haynes, second, and D. Moore, third.

Victoria Tennis Club Defeats James Island On Courts of Latter

JAMES ISLAND, Aug. 17.—On Sunday a party of thirteen members of the Victoria Tennis Club came to the Island to play their return match. After some very enjoyable and interesting play the visitors were victorious, winning by 12 matches to 8. The result of the play is as follows, the first-mentioned names being James Island:

Ladies' Doubles

Mrs. and Miss Thomas lost to Miss Miller and Miss Peatt 3-6, 6-0, 6-4.

Miss H. and Miss R. Richards lost to Mrs. Charlesworth and Mrs. Johnston 4-6, 6-2, 6-3.

Mrs. Gould and Mrs. Beer beat Miss Scott and Miss Archibald 2-6, 6-2, 6-2.

Men's Doubles

E. Rivers and C. Holland lost to J. Cunningham and W. Martin 6-0, 6-2.

G. Richards and Wood lost to Pollard and Cabeldu 6-4, 6-2.

J. Rodger and G. Bowker lost to Martin and Sterry 4-6, 6-5, 8-6.

Mixed Doubles

Miss Thomas and E. Rivers beat Miss Peatt and J. Cunningham 1-6, 6-6, 6-4.

Mrs. Thomas and C. Holland beat Miss Miller and H. Martin 6-2, 6-2.

Miss R. Richards and G. Richards beat Mrs. Charlesworth and Martin 6-3, 6-2.

Miss H. Richards and J. Rodger beat Mrs. Johnston and Cadzow 2-6, 6-4, 7-5.

Mrs. Gould and G. Bowker lost to Miss Scott and Cabeldu 7-5, 5-7, 4-6.

Mrs. Beer and Wood lost to Miss Archibald and Sterry 6-1, 6-2.

Ladies' Singles

Miss Thomas beat Miss Peatt 6-5.

Miss R. Richards beat Mrs. Charlesworth 6-3.

Mrs. Thomas lost to Mrs. Johnston 6-4.

Men's Singles

E. Rivers lost to Cunningham 6-0.

C. Holland lost to Martin 6-3.

G. Richards lost to Cabeldu 6-3.

Wood lost to Pollard 6-2.

J. Rodgers beat Cadzow 6-5.

Ladysmith Band Wins Gratifying Success

LADYSMITH, Aug. 17.—The Ladysmith Band is to be congratulated on being successful in taking second honors in the amateur band championship competition held in Vancouver last week. Great credit is due to their leader in bringing them to such a state of proficiency, and the citizens are pleased to know that their band has gained such high repute in musical circles.

Drs. Bryant and Lundahl, dentists, have purchased the practice of Dr. Dier in this city.

Parksville Personals

PARKSVILLE, Aug. 17.—Messrs. Rudd and Mitchell, of Nanaimo, were visitors here Saturday.

Miss Harvey, of Vancouver, is visiting her niece, Miss Gladys Harvey, for a few days.

Mrs. G. Nicklin, of Errington, is spending a few days in Vancouver.

Mr. R. C. Weld left, Wednesday, for the West Coast on Government construction work.

Mr. and Mrs. T. Hirst are visitors to Vancouver for several days.

Mr. and Mrs. Lander, of Vancouver, are the guests of Mr. and Mrs. Hallen for several days.

Mr. F. H. Swayne, of Port Alberni, spent the week-end in Parksville.

Dr. and Mrs. Scott-Moncrieff are visiting Parksville.

Baby Loves A Bath With Cuticura Soap
Sold everything in Toilet Soap

Angus Campbell & Co., Ltd.
1010 GOVERNMENT STREET

New Fall Styles in Kayser
Chamoisette Gloves
At, Per Pair, 65c to $1.75
Announcing the arrival of a large shipment of Kayser Chamoisette Gloves, in many new and smart styles for Fall. In the following new shades, elk, pongee, mode, beaver and grey. These gloves feature the new pull-on styles and narrow cuff effects, which promise to be so popular this Fall. Splendid value at, per pair.....65c up to $1.75

Striped Satinette Princess Slips at $1.39
Good Quality Striped Satinette Princess Slips, in colors of pink, mauve, sand, peach, brown; also black and white; sizes 36 to 44. Very special value at.....$1.39

Printed Silk Scarves $3.90
Marked for a quick clearance today, a special line of imported Printed Silk Scarves in many pretty patterns and colorings. Exceptional value at.....$3.90

Nemo-Flex Girdles $4.75 to $9.50
For comfort and style you will find these Nemo-Flex Girdles an ideal garment. There are styles to suit all figures, and are priced at.....$4.75 to $9.50

New Novelty English Wool Sports Hose
You will find here in the Hosiery Section a large and varied selection of fine quality English Wool Sports Hose, in many striking patterns and colors in ribbed and plain styles.
At, Per Pair, $1.50 to $3.50

Blue Fox Farming To Start at Ladysmith

LADYSMITH, Aug. 17.—Mr. Hill, of Burnaby, who recently purchased land at Yellow Point, is making preparations to go into blue fox farming. He has already purchased a pair of foxes at a high figure and proposes gradually to increase his stock. He will devote his attention to the enterprise as soon as arrangements are made. It is a new venture in this district, but it would be hard to select a location better suited for such an undertaking.

The smoker held at the club of the Army and Navy Veterans was a most enjoyable affair. Much important business was also transacted. Mr. C. F. Davie, M.P.P., was present, and gave a most appropriate address.

The recent rain has been a great help in extinguishing the many bush fires which have been raging in the district.

$100,000 to Loan
On mortgage at current rates in sums to suit.
Heisterman, Forman & Co.
608 View Street Phone 55

SOMETHING SUPERIOR
Stucco House
ABSOLUTELY NEW
Close to Parliament Square and Park
Modern, six rooms with all etceteras; hot water heating, sleeping porch, basement, extra lavatory, garden and lawn, etc.; electric range. Lot 60 x 134.
If you want something new and really up-to-date, see this.
$8,000
ARTHUR COLES
1205 Broad Street Victoria, B.C.
Real Estate and Insurances

Notice to Cattle Exhibitors!
Are you losing money through cattle abortions? Now (not later on) is the time to purchase the "BOWMAN" abortion remedy. Used successfully on nearly 400,000 head.
The Erick Bowman Remedy Co. of Canada, Ltd.
Office and Factory, 518 Yates Street

Don't forget Daddy!

"Our supply of Wrigley's is running low - so please Daddy, bring us some more Wrigley's. We'd be lost without it!"
Pass it around after every meal.
Give the family the benefit of this aid to digestion.
It cleanses the teeth, too.
Keep it always in the house.
WRIGLEY'S

SEALED TIGHT - KEPT RIGHT R79

The Daily Colonist

Established 1858

The Colonist Printing and Publishing Company, Limited Liability
J. L. Tait, Business Manager

Subscription Rates by Carrier and by Mail in Districts Contiguous to Victoria, Served by Colonist City Carriers.

Yearly $12.00
Monthly 1.00

Subscribers in ordering change of address should be particular to give both old and new address.

Subscription Rates by Mail:
To Canada, Great Britain, the United States and Mexico, except districts as above:

Yearly $6.00
Half-Yearly 3.00
Quarterly 1.50

All subscription rates payable in advance. Mail subscribers are requested to make all remittances direct to The Daily Colonist.

Tuesday, August 18, 1925

GREAT MAN GONE

Few men in the industrial or political history of Canada have given more conspicuous or more valuable services to their country than the late Sir Adam Beck. For many years Sir Adam's towering figure overshadowed almost every other figure in the Province of Ontario. By sheer force of character, backed by abilities of no common order, Sir Adam established himself in a successful business and in the hearts and confidence of his countrymen. When at the zenith of his physical and intellectual powers there was scarcely an elective position in the leading cities to which he might not have aspired with assurance of success. Provincial Governments, whether Conservative or Liberal, were eager to secure his services in appointive positions.

Sir Adam Beck achieved conspicuous success as organizer and manager of the great hydro-electric power system of Ontario, established at Niagara Falls. The fame of that institution is world-wide. Engineers from all parts of the world have examined it and reported upon it. Its wires supply all the cities and the farms within a circumference of hundreds of miles with light and power. Life has been made more comfortable and circumstances have been made more tolerable for millions of the people of Ontario as a result of the intelligent aggressiveness of the late Sir Adam Beck. Like all individuals of extraordinary talent, Sir Adam, when at the height of his activities, made many enemies. Before his death he had forced them all to hold their peace. His passing will be mourned by a great multitude of Canadians, for he was one of the most gifted of Canada's native sons.

FACTS VS. THEORIES

If there is anything in this world, indeed if there is anything in the universe of which this world is a very small and extremely insignificant part, that is not subject to changes, either for the better or the worse, with the exception of inert masses of rock or politicians of certain schools of thought, a specimen of the article would be a great attraction if displayed at the Exhibition.

Of course there is nothing in the world that is absolutely unchangeable. Our friends the Liberals, who profess firm adherence to the principles of Free Trade, are not Free Traders in practice. The government they have set up is not a Free Trade Government. It is a government that has bought the support of a contingent of political insurgents by mutilation of the system of protection it inherited from its predecessors in office, with unfortunate results to the people of Canada.

Consequently profession of strict adherence to the principles of Free Trade by supporters of the King Government is merely a sham. There is no important school of absolute Free Traders today in Canada or in any part of the world. There is no important school of absolute Free Traders even in Great Britain, the birthplace of able exponents of the merits and the virtues of that system. That is because even economic conditions are not static.

Richard Cobden and Adam Smith believed in and expounded the doctrine of Free Trade, but the belief of those eminent political and trade economists was based on the principle of free competition as necessary to the existence and growth of Free Trade.

There is no such thing as free competition in the world today. There is not even a strictly free trade country in the world today. Labor in every part of the world is taking measures to protect itself against what it legitimately considers unfair competition. Labor in Great Britain is not only protecting itself against internal competition; it is demanding protection against external competition. It is insisting that measures shall be taken to exclude from Britain what it calls the "sweated" products of the labor of foreign countries, where wages are comparatively low and hours of labor comparatively long.

Even the grain growers of the Canadian Prairies, who clamor for Free Trade and have dictated the policy of the King Government for four years, are protectionists. They have compelled the King Government to discard the only policy that will make Canada a great and prosperous country. They insisted that the King Government should not offer inducements to settlers to come to Canada because new settlers might increase the agricultural output of Canada and reduce the prices of the products they offered for sale on the markets of the world.

Labor in Canada joined in the protests of the Progressives against an immigration policy because Labor leaders feared that if more laborers were brought into the country the prices of the labor they had to sell might be affected by the economic process of competition.

It is a condition as opposed to a theory, a theory insincerely expounded, that confronts the people of Canada on the eve of a general election.

GENERALLY FALSE PROPHETS

Weather prophets seem to be cheerful and optimistic souls. They are generally wrong in their prophecies, but they are never discouraged. They are always ready to try again, probably in the belief that sometime the nail will be hit on the head and their prestige will be established.

A few months ago we were told to be prepared for a season of great tribulation. We were going to be denied any Summer this year and there was to be a famine in the land. The earth obviously could not be expected to give of her annual increase if she were not moistened by rain and warmed by the genial heat of the sun. And lo the season that was to be Summerless has been the brightest and warmest season for many years.

But the heart of the prophet is not to be dismayed by one failure or by repeated failures. He has again been observing the signs of the times. Bears and wolves, deer and their next-of-kin, and many other kinds of wild creatures, have come down from their fastnesses in the mountains and are fraternizing with that most terrible and most dreaded of all animal creation as they have never fraternized before. Bears are actually eating out of the hands of men and refusing to take food thrown before them upon the ground.

There must be meaning and significance in such unnatural manifestations. The prophets, ever vigilant, have told the palpable meaning and significance of such things. We are going to have a hard and bitter Winter. The portent is just as plain as the nose upon the face of the prophet. The signs are as infallible as the sign of Spring when the ground hog awakes from his Winter sleep and leaves his hole in the ground and stays out of it.

If the people are wise in their generation they will pay no attention to the dire forebodings of the prophets. The weather prophets may not be without honor in their own country; they should be absolutely unhonored in this country. We shall therefore ignore them and go about our business in confidence that the disposition of the seasons cannot be affected by the predictions of the prophets. Hard Winters are rare birds in this part of Canada. Should the coming Winter be unusual, our natural philosophy, supplemented by the stocks of the coal dealers, will enable us to weather it in comfort. The time to deal with a situation is when it stares us in the face.

CROPS AND PROSPERITY

It is estimated that the crops of Canada this year, when they are safely garnered and marketed, will bring to their fortunate producers about four hundred millions of dollars more than did the crops of last year. If that is a fair estimate, what would the crops of Canada be worth if all the land that is capable of production were occupied and producing? That condition will be attained some day, therefore Canada is destined to become one of the great nations of the world not only in point of production but in point of population. But of course attainment of this condition depends upon measures taken by governments to secure and to maintain markets for the products of Canada. The growth of this country must continue to be comparatively slow and wholly disappointing if the governments we set up do not take whatever measures are necessary to establish remunerative markets for our natural and manufactured products. Therefore the issues at stake in the pending general elections are of superlative importance.

Explorer MacMillan has "hopped off" in his airplane and hopes to find a new continent before he hops back home. The Arctic traveller is a bold and intrepid spirit, and we wish him luck. If he finds a new continent, we shall settle the right to it by peaceful measures after we find out that controversy is both futile and profitless. Besides, we do not know that the new country or continent is worth quarreling about. The seasons favorable to transportation, whether by land, water or air, are very short, and if the resources of the new land in oil, fish and minerals are as valuable as some imaginative persons assume they are, getting them out to a place where they can be used will be a risky and difficult business. If MacMillan's expedition extends the bounds of human knowledge, that is about all that can be expected of it.

The doctors of California issued about eight hundred thousand liquor prescriptions to suffering patients during one year, and yet the bootleggers of the state are so active and enterprising that enforcement agents have asked permission to use machine guns against them. Our neighbors down south must indeed be afflicted with a consuming thirst.

Nature, acting through the agency of a volcano, has thrown up a new island in the Eastern Mediterranean. We suppose Greece will claim sovereignty over the virgin territory, some neighboring Power will object, and the League of Nations will have more trouble on its hands.

Letters to the Editor

No letter to the editor will be inserted except over the proper signature and address of the writer. This rule admits of no exception.

Ex-Service Organization

Sir,—I have just had my support canvassed for the United Services League, offices 7 Winch Building, by Mr. Harry Fensham, secretary.

The secretary asks my support for the above league, formed to get together unorganized service men to carry out Lord Haig's scheme of amalgamation.

I consider this effort to start one more ex-service organization in this city is just crazy. I would point out that the Canadian Legion was formed for this very purpose of amalgamation about the year 1922.

This question of amalgamation was actively taken up by the Dominion executive of the Army and Navy Veterans in Canada more than four years ago, when the executives of all ex-service organizations in the Dominion were officially approached.

There have been twelve ex-service organizations with units or branches in this city. Those in existence before August, 1914, are as follows: British Campaigners, Legion of Frontiersman and Royal Northwest Mounted Police Veterans.

Those formed after outbreak of war are as follows: The Victoria unit of the Army and Navy Veterans in Canada was organized in 1917; the great War Veterans' Association unit was formed in 1919; the Amputation Association of the Great War was formed about 1919; the Veterans of Franca was formed in 1919; the Canadian Legion was formed in 1922; the Grand Army of United Veterans was formed a few years ago; the Imperial Veterans in Canada was formed a few years ago; the Naval Veterans was formed in 1923; the Tubercular Veterans was formed about 1922.

The above is a truly sumptuous list for any ex-service men to choose from. As an ex-Imperial who has been soldiering in Victoria since 1912, I consider that a stronger spirit of service is what Victoria requires rather than another ex-service organization. It is not the name which counts so much in any organization as the quality and amount of work or service which each member puts into his unit which makes for success.

The British Campaigners stand first in seniority in this city. But after them come easily the Army and Navy Veterans in Canada, who have accepted old fighters of other wars and were the only organization for some years to admit sailors as those who had fought in the front line.

From 1920 to 1921 I had the honor of serving on the executive of the Victoria unit of the Army and Navy Veterans in Canada, whose aims, I always found, were high. I can assure any ex-sailor or soldier a most hearty welcome in the Victoria unit if he will join to do what he can rather than to get what he can.

F. V. LONGSTAFF

50 Highland Drive, Victoria, B.C., August 17, 1925.

Care of Mentally Afflicted

Sir:—One notes with great satisfaction that the evening paper reports that the little patient who was caged by her parents was taken to the Psychopathic Ward of a hospital in Los Angeles; also Sunday's Colonist reports the two found, one on the streets and one in the Park, were also removed to the hospital for observation. In England our great Poor-Law infirmaries have Psychopathic Wards where these unfortunates are cared for until such time as their fate is decided.

In our favored Canada there is no such kindness shown—more, the writer believes, from want of thought than want of heart. Most of the Provincial hospitals refuse to take these cases for observation (one might add, unless they are rich patients). Sane or insane, without one minute to settle up affairs with the outside world, they find themselves, "if they confide in a doctor," speedily incarcerated behind the bars of a criminal jail. There no affairs can be settled except under the eye of police officers.

This preliminary suffering often determines the rest of the story for them. If it does not, they are sent forth greater mental wrecks through a terrible experience which never should have been theirs. When will the public of this beautiful land we love awaken to its responsibility with regard to these cases and treat them with the same kindliness which is meted out to a medical or surgical case.

MARGARET BUSBY.

919 Vancouver Street, Victoria, August 17th, 1925.

New Discoveries

Sir,—This is an age of vaunted discoveries, particularly in the world of medical art, and so numerous have they become that the thinking public is growing a little suspicious of their value to the world generally.

The "latest discovery" is the microscopic germ, which is supposed to be the cause of cancer. The theory is an old one; it is based on a pure supposition—that germs cause disease. No one has ever yet proved that disease is the result of invading germs, and the statement recently published in an article on the cause of cancer (Colonist, August 16) goes beyond the mark when it announces that "everywhere, in the air, on the ground, even in our living-rooms, this tiny germ is present, an unseen enemy of humanity, one of the murderers of the underworld, of which the great Pasteur never tired of speaking. This murderer is now identified."

Why should the public be constantly terrorized by thoughts of this nature? It can do no good. However, some persons, having accepted the germ theory without proof, appear to base all their reasoning upon a false premise, and this obviously is not scientific reasoning.

Suppose that an "ultra microscopic" germ is found in connection with the cancer state, does that prove that the germ caused the disease? Bacteria change their form according to conditions, and the more sound reasoning is surely that they are but scavengers—economic factors, disposing of morbid material and returning when their work is accomplished to the microzyma state. How can we say that there is a specific germ for a specific disease, and what is disease but a condition? It is not an entity.

There are two schools of cancer researchers, those who believe in the germ theory and those who put the cause down to irritation. Dr. Gye, we are told, thinks cancer is not caused by a germ alone, but by a germ along with an "intrinsic factor," which really brings us back to where we started. What is the "intrinsic factor," or condition which results in diseased tissues? Until we know this, how can we find a cure for the disease?"

We are told that the experiments of Mr. Barnard, the hatter, and Dr. Gye, "who does not appear in the Medical Who's Who," have made investigations "that read like romance." Sir Berkeley Moynihan, in The Daily Mail, of July 21, is reported as saying that "the achievements of Dr. Gye and Mr. Barnard only meant increased opportunities of research." This is no doubt the unvarnished truth, and research means endless torture of animals in laboratories, with as little gain to the human race as such measures have produced in the past. The "dead secrecy" which was observed in the laboratory where Messrs. Gye and Barnard worked is the customary secrecy attaching to all places of vivisection. There is nothing particularly romantic about this means of earning a living.

In the opinion of many of the foremost scientists, medical and laymen, the world over today is suffering from sixty years or so of Pasteurism. If we could drop those teachings and begin again on a sound basis of reasoning, we might have a better hope of finding the cause of cancer and other unhealthy conditions, and that without recourse to cruelty of any kind. At present we seem to be chasing a will o' the wisp, and I never heard of anyone who caught it.

DORA KITTO.

317 Sayward Bldg., Victoria, B.C., Aug. 17, 1925.

Big Annual Fall Fair Starts This Afternoon With Official Opening

Continued from Page 1

Beside the rabbit house is the poultry building, where His Majesty Chanticleer holds sway. There is no class of businessman more interested about his business than the raiser and exhibitor of poultry, and there has never been a better display of poultry in Victoria than that of this year's fair. There is attraction in the building for the layman as well as the professional poultryman, and an inspection of the fair will not be complete without a journey through the House of Chanticleer.

The steady progress made in Victoria and district in the raising of purebred goats is well proved by the goat display in a building at the rear of the poultry exhibit. Many varieties are shown. Attendants will be kept busy explaining the many qualities of the little animals.

Motor Car Exhibition

In the big building just at the right of the entrance gate the Victoria Automobile Dealers' Association has arranged an exhibit of motor cars that is sure to attract a great deal of attention from both those who own cars and those who have only hopes. Latest models of many of the most popular makes are shown, and altogether the display is one of the most entertaining of the fair. Firms exhibiting are: Thomas Plimley, Ltd.; Jameson Motors, Ltd.; the Begg Motor Co., Ltd.; Eva Bros., Ltd.; A. E. Humphries Motors, Ltd.; A. W. Carter; H. A. Davie, Ltd.; National Motor Co., Ltd.; Tait & McRae; Consolidated Motors of Victoria, Ltd.; Marmon Victoria Motors, and Atkinson Motor Co., Ltd.

As in all fairs held in Victoria, the Home Products exhibit is one of the most interesting of all, and this year the local manufacturers have got together to place a splendid display in the Main Building. The same structure houses the exhibit of the Dominion Agricultural Department, containing a wide range of instructional material; and the display of the Provincial Agricultural Department, which is also of an educational nature.

The Big Midway

No real fair is complete without the chatter of fortune wheels and the musical "barking" of those who operate the games of skill and chance. This year's fair is no exception to the rule and the Midway is a feature. Hundreds of lights have been strung along the tented street, and glittering arrays of prizes ranging from fluffy dolls to canary birds in gilt cages, give to the region all the manifold brilliancy of a Persian Bazaar.

There are fortune tellers who beckon, housey-housey operators who entice, wheel of fortune dealers who coax, and hot-dog merchants who bawl out invitations to partake of sizzling weenies and toasted buns. You can, if you are lucky, win brilliantly colored blankets and robes, canaries, alarm clocks, stickpins, watches, dolls, hams, canes and a galaxy of other articles that have been carried into the Midway by cart-loads.

Everything is in readiness today to accommodate a record crowd. The racing programme is one of the best; the exhibits have never been better in quality or quantity; the musical programme is well arranged and of excellent class.

Some of the awards already made are as follows:

Oil Colors, Original (Open)

Life studies, portrait or figure—1, Albert E. Lea.

Life studies, animals—1, J. Carrier; 2, Miss N. Drummond.

Landscape or marine—1, J. Carrier.

Portrait, in crayon or pastel—1, Albert E. Lea.

Oil Colors, Original (Amateur)

Life studies, portraits or figures—1, Mrs. Dennis Harris; 2, Albert E. Lea.

Landscape or marine—1, D. B. K. Donagh; 2, A. Hope Kayll.

Still life, fruit, flowers, etc., from nature—1, Miss J. Dunbar; 2, A. Hope Kayll.

Water Colors, Original (Amateur)

Life studies, portraits or figures—1, H. R. Bleasdale; 2, A. M. D. Fairbairn.

Landscape or marine—1, A. M. D. Fairbairn; 2, Arthur C. McLaren.

Still life, fruit, flowers, etc., from nature—1, Mrs. M. L. Rodd; 2, A. Hope Kayll.

Animals, from life—1, A. M. D. Fairbairn.

Miscellaneous

Design for given spaces—1, Miss Dorothy Urquhart; 2, Miss Winifred Urquhart.

Design for border—1, Miss Winifred Urquhart; 2, Miss Dorothy Urquhart.

China Painting (Amateur)

Best 6 cups, saucers or plates—1, Rev. W. H. Redman.

Best ornamental piece—1, Rev. W. H. Redman.

Miscellaneous (Open)

Modelling in clay and plaster cast—1, Arthur C. McLaren; 2, Mrs. J. Burns.

Miscellaneous (Amateur)

Modelling in clay and plaster—1, D. B. K. Donagh.

Boy or Girl Under 16

Oil painting, landscape or marine—1, Grace Bird.

Water color, still life, fruit, flowers, etc.—1, W. B. Jones.

Monochrome water color—1, W. B. Jones.

Drawing, freehand—1, W. B. Jones; 2, Arthur C. Hale.

Drawing, in outline only—1, Arthur C. Hale.

Drawing, shaded, no color—1, W. B. Jones; 2, Thos. W. Coventry.

Drawing from the antique—1, W. B. Jones.

Professional

Portraiture—1, A. A. Girling.

Landscape—1, G. W. Brooker.

Marine—1, G. W. Brooker.

Portrait or figure study—1, Mrs. R. M. Weller.

Still life—1, G. W. Brooker.

SCHOOL EXHIBITS

Drawing—1, John Allan; 2, Thos. W. Coventry.

Map drawing—(Dominion of Canada)—1, Eric Sams; 2, Rhoda Bayliss.

Junior Grade

Penmanship—1, Jean Hansen; 2, Annie Kennedy.

Applied lettering—1, Arthur C. Hale; 2, Dorothy Austin.

Panel drawing in color—1, Dorothy Small; 2, Dorothy Austin.

Historic ornament in color—1, Thos. W. Covantry; 2, Dorothy Austin.

Pencil drawing perspective—1, W. B. Jones; 2, Arthur C. Hale.

Pencil drawing, animal or head—1, W. B. Jones; 2, Marjorie Handerson.

Painting, flowers—1, Dolores Pettingell; 2, Dorothy Austin.

Painting, fruit—1, Pearl Cunningham; 2, W. B. Jones.

Painting, scenery—1, W. B. Jones; 2, Doreen Burtt.

Painting, any subject—1, W. B. Jones; 2, Dolores Pettingell.

B.C. WOOL

White wool, fine spun, half pound—1, Mrs. Annie C. Innes.

White wool, medium, half pound—1, Miss Hilda Harris.

Sock wool, mixture, half pound—1, Mrs. E. F. Arnold.

Best collection wool, plain colors, quarter pound—1, Mrs. Dennis Harris.

Best collection, mixtures, quarter pound—1, Mrs. Dennis Harris.

Warp and woof (weaving), any color, quartar pound—1, Mrs. W. P. Macdonald; 2, Mrs. W. H. Clarke.

Man's sweater, plain color—1, Mrs. W. H. Clarke.

Man's waistcoat mixture, crochet—1, Mrs. L. Marks.

Man's waistcoat, plain or mixture, knittad—1, Mrs. S. Carmichael; 2, Mrs. Annie C. Innes.

Golf stockings, hand knitted—1, Mrs. Robertson; 2, Mrs. W. H. Clarke.

Wool socks—1, Mrs. E. F. Arnold; 2, Mrs. Emily Baylis.

Scarf, hand knitted—1, Miss Gladys Davies; 2, Mrs. W. H. Clarke.

Ladies' jumper, plain colors—1, Mrs. Annie C. Innes; 2, Mrs. W. H. Clarke.

Ladies' jumper, mixed colors—1, Mrs. Annie C. Innes; 2, Mrs. W. H. Clarks.

Ladies' hat, unbrushed—1, Miss Hilda Harris; 2, Mrs. J. E. W. Olond.

Ladies' hat, brushed—1, Mrs. Annie C. Innes; 2, Miss Hilda Harris.

Ladies' woven girdle—1, Mrs. Annie C. Innes; 2, Mrs. W. H. Clarke.

Ladies' hatband, woven—1, Mrs. Annie C. Innes; 2, Mrs. W. H. Clarke.

Bag, knitted—1, Mrs. W. H. Clarke; 2, Mrs. Annie C. Innes.

Bag, embroidered in wool—1, Mrs. Annis C. Innes; 2, Mrs. W. H. Clarke.

Wool flowars—1, Mrs. Dennis Harris; 2, Mrs. Annie C. Innes.

Knitted shawl, Shetland Islands pattern—1, Mrs. Dennis Harris; 2, Miss Wilson.

Knitted undervest—1, Mrs. S. Carmichael; 2, Mrs. W. P. Macdonald.

Child's jumper and knickers—1, Mrs. J. E. W. Oland.

Child's dress—1, Mrs. Annis C. Innes; 2, Mrs. S. Carmichael.

Child's hat, unbrushed—1, Mrs. J. E. W. Oland; 2, Miss Hilda Harris.

Child's hat, brushad—1, Mrs. Annie C. Innes; 2, Mrs. J. E. W. Oland.

Bonnet, in rabbit wool—1, Mrs. Dennis Harris.

Boys' jersey and cap—1, Mrs. E. F. Arnold; 2, Mrs. Stanley Robson.

Baby's cot, furnishad with wool bedding, etc.—1, Mrs. Dennis Harris.

Lightweight baby blanket, woven—1, Mrs. Dannis Harris; 2, Mrs. Robertson.

Motor rug, woven—Victoria Textile Co.

Rug, hooked—1, Mrs. E. F. Arnold.

Angora rabbit wool, hand spun—1, Miss Hilda Harris; 2, Mrs. Swatzer.

DOMESTIC SCIENCE

Bread, plain, white, 1 loaf—1, Mrs. N. Kelly; 2, Mrs. M. Patterson.

Bread, plain brown, 1 loaf—1, Miss Anna Punlott; 2, Mrs. Annie Townsley.

Bread collection, plain, not less than three—1, Mrs. N. Kelly; 2, Mrs. M. Patterson.

Scones—1, Miss Winifred Urquhart; 2, Mrs. Emily Baylis.

Rolls, dinnar, six—1, Mrs. M. Patterson; 2, Mrs. Emily Baylis.

Biscuits, plain, five—1, Mrs. W. G. De Rousia; 2, Mrs. Emilly Baylis.

Tea cakes, small assorted, six different kinds—1, Mrs. W. G. De Rousia; 2, Mrs. A. McKay.

Cookies, assortad, six diffarent kinds—1, Mrs. N. Kelly; 2, Mrs. A. McKay.

Cake, pound—1, Mrs. N. Kelly; 2, Mrs. M. E. Service.

Cake, layer, iced—1, Mrs. A. McKay; 2, Anna Osborn.

Cake, sponga loaf—1, Mrs. M. E. Service; 2, Mrs. Emily Baylis.

Cake, fruit—1, Mrs. M. E. Service; 2, Mrs. Emily Baylies.

Cake, seed—1, Mrs. A. Everest; 2, Mrs. J. Stobart.

Cake, sultana—1, Miss Annie Punlott; 2, Mrs. M. E. Service.

Shortbread—1, Mrs. J. Smith; 2, Mrs. B. Appleby.

Plum pudding—1, Mrs. Monty Gosnell; 2, Mrs. A. McKay.

Pasty shells for tartlets—1, Mrs. W. G. De Rousie; 2, Mrs. J. Rund.

Apple pie, double crust—1, E. L. Rand; 2, Miss Irene Bannerman.

Mincemeat, shown in glass jars—1, Mrs. L. H. McQuean; 2, Mrs. E. W. Darcus.

Assorted jams—1, Mrs. W. G. De-Rousie.

Assorted fruit jellies—1, Mrs. F. G. Dewar; 2, Mrs. E. W. Darcus.

Assorted bottled fruit—1, Mrs. E. W. Darcus; 2, Mrs. N. Kelly.

Assorted bottled meat—1, Mrs. W. G. DeRousie; 2, Mrs. N. Kelly.

Assorted bottled fish—1, Mrs. W. G. DeRousie; 2, Mrs. A. E. French.

Assorted bottled vegetables—1, Mrs. A. F. Cunningham; 2, Mrs. N. Kelly.

Marmalade, cranberries, grapefruit and lemon—1, Mrs. A. Green; 2, Miss Annie Punlott.

Marmalade, orange—1, Mrs. A. Everest; 2, Mrs. E. W. Darcus.

Assorted candy, not less than 6 kinds—1, Mrs. E. W. Darcus.

Candy, chocolate, 1-lb., assorted—1, Mrs. Schmelz.

Display by one person of articles not entered in any other class and not less than 10 different articles—1, Mrs. E. W. Darcus; 2, Mrs. F. Urquhart.

Girls, 11 to 15, Grades 7 and 8

Strained tomatoes, 1 pint—1, Iris M. Sharat.

Jelly, any variety, 1 pint—1, Marguerite McIntosh; 2, Kathleen Morrison.

Jam, any variety, 1 pint—1, Miss Gladys Cameron; 2, Marguerite McIntosh.

Plain layer cake, iced—1, Iris M. Sherat; 2, May Braidwood.

Tea biscuits, 6—1, Iris M. Sherat; 2, Marguarita McIntosh.

Muffins, 6—1, Iris M. Sheret; 2, Blancha Camaron.

Gingerbread, loaf—1, Marguerita McIntosh; 2, Iris M. Sheret.

Fudge, 1-lb.—1, Miss Gladys Cameron; 2, Edith Moss.

Girls, 15 to 17 Years of Age

Braad, white, 1 loaf—1, Miss Evelyn Brooks; 2, Stella Simmonds.

Braad, brown, 1 loaf—1, Stella Simmonds.

Sponge cake—1, Evelyn Brooks.

Chocolate loaf—1, Evelyn Brooks.

Pastry shells, 6—1, Evelyn Brooks.

Cookies, plain, 6—1, Eva Moody; 2, Evelyn Brooks.

Bottled fruit, 2 kinds—1, Evelyn Brooks.

Jellies, 3 kinds—1, Stella Simmonds.

Mixed candy, 1 lb.—1, Stella Simmonds.

Best arranged tea tray for two—1, Stella Simmonds.

Ten years from now, according to the law now in effect, the United States may have 200,170 miles of completed, well-paved highways. At present, there are only about 27,000 miles of such roads. The federal aid system calls for this work in co-ordination with the States.

The Weather

Meteorological Office, Victoria, B.C., at 8 p.m., August 17, 1925.

TEMPERATURE

	Min.	Max.
Victoria	53	78
Vancouver	54	74
Kamloops	54	80
Barkerville	38	66
Prince Rupert	50	74
Estevan	50	84
Calgary, Alta.	44	68
Winnipeg, Man.	50	80
Portland, Ore.	54	82
San Francisco, Cal.	56	64
Seattle, Wash.	54	72
Spokane, Wash.	48	80
Penticton	46	73
New Hazelton	39	84
Vernon	46	78
Grand Forks	48	81
Nelson	52	74
Cranbrook	51	68
Edmonton, Alta.	54	66
Prince Albert, Sask.	54	68

SUNDAY

Maximum	83
Minimum	54
Average	67
Minimum on the grass	47

Bright sunshine (Saturday), 10 hours, 36 minutes.

General state of the weather, clear.

MONDAY

Maximum	78
Minimum	53
Average	65
Minimum on the grass	51

Bright sunshine (Sunday), 11 hours, 24 minutes.

Rain, trace.

General state of the weather, fair.

FORECAST

Victoria and Vicinity—Light to moderate northerly winds; fine and warm.

Vancouver and Vicinity—Continued fine and warm.

5:00 P.M. Reports

Victoria—Barometer, 29.99; wind, N., 10 miles; fair.

Vancouver—Barometer, 29.94; wind, W., 6 miles; rain, trace; fair.

Kamloops—Barometer, 29.86; calm; fair.

Barkerville—Barometer, 29.19; calm; fair.

Prince Rupert—Barometer, 30.13; calm; clear.

Estevan—Barometer, 29.98; wind, S.W., 14 miles; clear.

Tatoosh—Barometer, 29.92; wind, N.E., 18 miles; clear.

Portland, Ore.—Barometer, 29.93; wind, S.W., 4 miles; cloudy.

Seattle—Barometer, 29.90; wind, N., 14 miles; clear.

San Francisco—Barometer, 29.98; wind, W., 16 miles; clear.

FREE WATER

Saanich is about to raise the price of water for irrigation. Why not secure a place with plenty of springs?

We have for sale at Cadboro Bay a choice building site of over one acre. It is composed of a high, dry eminence with good view and plenty of shelter and rich soil. From this point there is a slope to the eastward. This is in a series of natural terraces and with many springs and running rills. The site gives unparalleled opportunity for rockeries, ferneries, ponds and a wealth of flower garden at no cost for upkeep. The property has municipal water for household purposes, and electric light, telephone, etc., available. It is close to the Uplands car line and to the Uplands Golf Links. It is the best thing on the market. Open to offer. Inquire from

PEMBERTON & KITTO

323 Sayward Building Telephone 5348

Let Us Attend to Your Printing Needs for Your Office Requirements

Advertisement Blotters, Circulars and Announcements, Letterheads and Envelopes, Invoices and Statements, Etc., and All Classes of Office Stationery.

We Will Cheerfully Handle Your Largest or Smallest Order

Ruled Forms, Loose-Leaf Sheets and Account Books of All Descriptions Made to Your Order.

THE COLONIST

The Most Completely Equipped Printing and Lithographing Establishment in the Province

Phone 197 1211 Broad Street

COMOX

The Only Furnace Coal

Mackay & Gillespie Limited

1102 Douglas St. Phone 149

SUNSET O'ER SHAWNIGAN'S ISLES

Not all thine ancient glories, Greece!
Whence fame immortal glows—
Thy colonnades, thine arts, thine ease,
Thine archipelagos—
Can compensate as these blest isles
Here 'neath a western sky,
Where wandering eye o'er smiling miles
Doth fairer scenes descry!

See yon far blue-tipt mountain crest
Veiled with soft silv'ring sheen!
As slowly sinks the sun to rest,
And slips from out the scene.
Nearer revealed, the deepening hues
Range upon range arise;
The purpling depths, the darkling blues
That broach the boundless skies!

Still nearer rears the crinkled rim
Of regal Shawnigan,
This verdured tier—nor yet grown dim,
Subtler emotions fan:
Comes twilight! and night softly folds
Her sheltering arms around
Those dimpled isles, whose magic holds
A listening soul spellbound.

The long, long shadows gently steal
Across the opal lake—
Fair imprint of The Master's seal
Unwavering, they make.
Sea! trailing thwart the assured North
That fleecy wisp afar!
While turning—lo, behold! creeps forth—
Light-borne, the Evening Star.

Not all thine ancient glories, Greece!
Whence fame immortal glows—
Thy colonnades, thine arts, thine ease,
Thine archipelagos—
Can compensate as these blest isles
Here 'neath a western sky,
Where wandering eye o'er smiling miles
Doth fairer scenes descry!

JEANNE VALDEZ.

The Isles, South Shawnigan, August 6, 1925.

Socks for Women to Go On Sale in Montreal

MONTREAL, Aug. 17.—Socks for women will go on sale in local stores this Fall, it was learned today.

If they become popular half hose for females will be widely advertised, concluded the announcement.

Pastor Resigns

ARMSTRONG, B.C., Aug. 17.—Bishop Doull, of Kootenay, has announced the resignation of Rev. R. Alderson, rector of Armstrong, and the appointment of Rev. L. A. Morrant, of Salmon Arm, to Armstrong. The resignation of Mr. Alderson was due to his desire to remain in England.

Mrs. Park—Why do you get up so early?

Mrs. Clark—I have to, my dear, in order to awake the girl in time to prepare breakfast.

FIFTY YEARS AGO TODAY

(From The Daily British Colonist, August 18, 1875)

Water will be turned into the mains and street pipes today, and a supply will probably be obtained in the lower part of the town on Friday. The service pipes will be of lead.

The new Customs House building has been accepted by the Resident Engineer and the Customs officers and the Inland Revenue and Marine and Fisheries offices will most probably remove to their new abode about the beginning of next month.

A fine brick two-story building is about to be erected by Mr. F. W. Foster, J.P., of Clinton, on Langley Street. The building is rented in advance of construction.

ESTABLISHED 1885

"K" Brogues

In All Sizes
The Best in Brogues for Ladies and Gentlemen.

Maynard's Shoe Store
649 Yates Street Phone 1232

WHERE MOST PEOPLE TRADE

RANGE REPAIRS

We carry castings for Enterprise, Moffatt, Fawcett, Gurney-Oxford, Buck and Lorain Ranges.

B. C. Hardware & Paint Co., Ltd.
718 Fort Street Phone 82

EXHIBITION WEEK—WILLOWS
We Invite You to Visit Our Exhibit in the
HOME PRODUCTS BUILDING
A splendid display of Woodwork and Basketwork is on view, and all made by Disabled Veterans at the

The Red Cross Workshop
584-6 Johnson Street (Just Below Government) Phone 2169
WE NEED PUBLIC SUPPORT RIGHT NOW
FULL VALUE GIVEN FOR YOUR MONEY

THORNE'S SHOE STORE
Ladies! Wear our "NATURE TRED" or "ARCH PRESERVER" Shoes. These are designed on Nature's line to give a true fit. The special constructed thank helps weakened feet to regain their normal strength, and keeps good feet strong and well through exercise.
Look for the Big Yellow Shoe Sign Outside **648 YATES STREET**

B.C. FUNERAL COMPANY
HAYWARD'S
LIMITED
734 BROUGHTON ST
TELEPHONE 223
ESTD. 1867

BEST ISLAND COAL
Victoria Fuel Co., Ltd.
1203 Broad Street—Phone 1377
A. R. Graham E. M. Brown

Good Fir **WOOD** $4.00 Per Cord Load
Lemon, Gonnason Co.
Phone 77 LTD. 2324 Gov't St.

MILLWOOD
Good Fir Wood, per cord ... $4.00
Slab Wood, per cord ... $5.00
Kindling, per cord ... $6.00
$50 extra outside city limits
JAMES LEIGH & SONS
Lumber Mill Phone 197

Tired!

At the end of a long wash-day. Everything washed, dried, ironed; but—how tired you are!

Too tired for your good health, certainly—and needlessly tired, too, for our ROUGH DRY SERVICE will do all the washing and most of the ironing. Try it. Only 9¢ per pound.

11 Lbs. for $1.00
(Minimum Charge)

PHONE 118 VICTORIA STEAM LAUNDRY CO. LTD.
Entrust Your Washing to a Careful Laundry
Always The Best

British Made - - No Duty
This 'Willis' Piano or a Player
will last a generation and more, yet costs so little, and our terms will please you too.

Willis Pianos
LIMITED
1003 Gov't Street Phone No. 514

SPECIALS
Three Fixture Specials This Week
Call and See.
Murphy Electric Co.
Phone 120. 722 Yates Street

First Knut—Yes; when she wasn't looking at me I kissed her.
Second Ditto—What did she do?
Refused to look at me for the rest of the evening.

WE ARE
EXCLUSIVE AGENTS
in Victoria for
Brunswick Records
Make your next dance Record a BRUNSWICK and you will be astonished at its vast superiority over all other makes.
641 Yates **KENT'S** Phone 3449
Pianos Phonographs Radios

Guests of City for Two Days; Party of British Teachers Who Crossed Canada

The above picture shows the visiting British teachers who will arrive in the city this afternoon, photographed outside the Chateau Frontenac in Quebec City, on their arrival in Canada. There began a series of welcomes which has extended right across the continent.

More Old Country Teachers Arrive

Second Party of Sixty-Seven Due This Afternoon—Visit to B.C. University

Victoria today will welcome a further party of Old Country teachers. The group of sixty-seven, under the auspices of the Overseas Education League, is due to arrive this afternoon by the Vancouver boat, and the programme for their entertainment which has been arranged by Captain Walter Brown and his committee makes provision for practically every moment of their two days' stay.

Additional to the drive this afternoon around Victoria and garden party later at "Molton Combe," the home of Mr. and Mrs. Curtis Sampson, Newport Avenue, there is to be an official dinner at 7 o'clock at the Empress Hotel, followed by an informal public reception at 8:30. As the object of this reception is to give the visitors an opportunity to meet the citizens of Victoria it is hoped that all of the latter who are interested will make an effort to be present to extend a welcome.

Official Dinner

The dinner is being given by invitation of the Provincial Government and the Victoria Teachers' Association, with an officer of the latter presiding. Representatives of various important organizations have promised to be present, including the Hon. Dr. MacLean, Minister of Education; Mr. S. J. Willis, superintendent of Education; Mayor Pendray; Mr. George Jay, chairman of the schoolboard; presidents of both the men's and women's service clubs, and others.

Prof. Leo Turner's orchestra will play "O Canada" and one or two other selections during dinner, and will give a programme of music also during the subsequent reception.

Tomorrow's Programme

The Wednesday programme leaves the morning comparatively free for individual excursions and visiting. Early in the afternoon the party will start on a drive which will take them through the Saanich Peninsula, first visiting the Experimental Farm at Sidney, then the home of Mr. and Mrs. R. P. Butchart at Tod Inlet and Brentwood College. At the College the visitors will be welcomed by Mr. Hope, the headmaster, and after inspecting the school the teachers will be his guests at dinner.

It is probable that a big proportion of the visiting teachers will wish to drive to the top of Observatory Mountain on their way back to the city, and the route will be arranged so that this will be possible.

The party is due to leave by the night boat for Vancouver the same day, so no evening programme has been arranged.

Vancouver Welcome

VANCOUVER, Aug. 17.—Representing colleges and schools, many of which have stood for centuries on their present sites, 63 members of the Overseas Education League, who are traveling through Canada by special Canadian Pacific train, stood this afternoon on the future campus of the University of British Columbia and saw rising about them the handsome stone buildings of Canada's infant university.

Dean L. S. Klinck, president of the University, personally conducted the tour of the visiting educationists through the science building and the beautiful library which are fast nearing completion, and also through the large number of semi-permanent buildings which will house the student body of the university during the coming Autumn term.

Well Entertained

The local committee of the National Council of Education was responsible for the excellent arrangements that have marked the party's visits here. A sight-seeing drive this morning through Stanley Park, where the Britishers viewed the largest timber they have yet seen on their Canadian tour, was followed by luncheon at the park pavilion as guests of the City of Vancouver. Private cars carried them to the university site at Point Grey and later back to the Hotel Vancouver where they were entertained at tea by the local committee of the National Council of Education. For dinner the Vancouver School Board acted as hosts to the visitors.

New Nanaimo Hospital Function Set for Thursday

The corner stone of the new Nanaimo General Hospital will be laid on Thursday on the occasion of the opening day of the annual convention of the B.C. Hospitals' Association in that city. The corner stone will be laid by the Lieutenant-Governor, and the dedicatory prayer will be recited by the Bishop of the diocese. There will be short addresses by the Hon. William Sloan, Provincial Secretary, and the Hon. Dr. MacLean, Minister of Education. His Honor will be escorted to the hospital building by a guard of honor from H.M.S. Capetown, which is expected to be in harbor, and the Silver Cornet Band will also be in attendance. The ceremony has been set for 7 o'clock in the evening.

Mr. J. P. Walls Is Called by Death

Well-Known Solicitor Dies at Advanced Age After Long Residence Here

The death took place yesterday at the Jubilee Hospital of Mr. John Patmore Walls, the well-known solicitor, head of the firm of Walls, Walls & Sedger. Mr. Walls had been seriously ill for the past two weeks and at his great age recovery was not expected.

He was born at Windsor, England, on July 10, 1842, and came to Victoria 46 years ago, where he had since resided.

The family are: Three daughters, Mrs. M. Hale, Miss Nina Walls and Mrs. F. Holmes, and six sons, Messrs. John P., Horace N., Pounall T., Orlebar C., William E. and Edward A. All the sons reside here. Mr. Walls also has two sisters residing in England.

Obituary

GORDON—The funeral of the late Isabella Gordon, who passed away in the city on Saturday morning, took place on Monday from McCall Bros.' Funeral Home. A large number of friends attended the service which was conducted by Rev. W. G. Wilson, D.D., the hymns "The Sands of Time Are Sinking" and "Come Ye Disconsolate" being sung. The remains were laid to rest in Royal Oak Burial Park, with the following friends as pallbearers: Messrs. Fullerton, Conybere, Evans and Matthews.

VIPOND—The remains of the late Mrs. Elizabeth Vipond, who passed away at the Royal Jubilee Hospital last Thursday, was forwarded to Nanaimo Saturday morning by the Sands Funeral Co. Services were conducted Sunday afternoon, at 4 o'clock, from the H. McAdie funeral establishment and the remains were laid to rest in the family plot.

CHRISTOPHER—The death took place Saturday of Nick Christopher, aged thirty-five years, and a resident of this city for the past six years and six months. The funeral will take place this morning, the cortege leaving the Sands Funeral Chapel at 8:50 o'clock. Ten minutes later mass will be celebrated at St. Andrew's Cathedral, and the remains will be laid to rest in Ross Bay Cemetery.

PUGH—The funeral of the late Harriett Pugh, of Cadboro Bay, took place on Monday afternoon from McCall Bros.' Funeral Home to St. Luke's Church, Cedar Hill, where services were conducted by Rev. W. Carroll. A large number of friends attended the service. The remains were laid to rest in St. Luke's Churchyard, with the following friends as pallbearers: Messrs. F. Hobbs, L. Sturgess, A. Peters, J. McGuire, W. Holmes and F. Robbins.

Start Made on New Bridge

BUFFALO, Aug. 17.—Ground was broken today at Fort Erie for the Buffalo-Fort Erie bridge, the fourth vehicle bridge to span the Niagara River between Lakes Erie and Ontario.

Dominion Has Splendid Stock

Exhibit at Victoria Fair Is Mine of Information for Farmer and Stockbreeder

There are many features of the Victoria Fair which will appeal to a special number of people, as well as those which have a general application, but of an educational type to the farmer, stockbreeder and dairyman, as well as to the butcher and feed merchant, none will compare with the Dominion livestock exhibit.

Everywhere above the sleek, well-cared-for animals is printed data on performances, warning to avoid the ills to which prize livestock is heir, and cautions and directions for improving the record of performance with correct dieting and care. In addition, attendants will gladly supply any further data.

The Dominion Livestock Branch, by its free bull loaning policy, has loaned over 5,000 bulls to farmers' clubs since 1913, when the policy was inaugurated. B.C. has taken full advantage of this policy, and the benefit is shown in this exhibit by club bulls.

The exhibit shows different types of horses, particularly saddle horses from Alberta, an express horse and a pair of geldings for bush and heavy city dray work.

Goats, sheep and swine are featured. Owing to the fact that there is a separate goat show, that animal requires scarcely so much attention in an educational stock exhibit as elsewhere in the Dominion.

The Yorkshire swine are from the Dominion Experimental Farm at Agassiz, to show the correct type of producing select hogs now required for Wiltshire sides.

The poultry show is record of performance stock, a combination of show and production features.

Ellingson Girl Sane Maintains Alienist

SAN FRANCISCO, Aug. 17.—Dr. E. W. Twitchell, alienist, testifying in rebuttal for the prosecution in the Dorothy Ellingson murder trial here, declared that the 17-year-old suspected matricide never had any real love affairs and was "morally obtuse." Dr. Twitchell explained that the young "jazz" girl went with boys but had suffered no real affairs of the heart.

The Ellingson girl charged with the murder of her mother here last January was declared sane by Dr. Twitchell, who was the first witness called in rebuttal by the prosecution after the defence closed its case.

FLY-TOX
Kills Moths
KILLS FLIES, MOTHS, MOSQUITOES, ROACHES, FLEAS, BED BUGS, ANTS
Developed at World's Foremost Scientific Industrial Research Institute. Will not stain. Pleasant odor. Harmless to humans and animals.
Your Grocer or Druggist

Citizens! Patronize Your Fair, August 17 to 22.

Tailored Suits

With Long Coats
Correct for Fall

Typically smart examples of the Suits made for Fall are shown at this store today. Coats are almost knee length, and while they are for the most part strictly tailored, with small man-tailored collars and fitted sleeves, a number of the coats show the influence of the flare effect so popular this season. A few of the coats are double-breasted. Materials are navy, Poiret twill and charmene. Prices

$35 to $55

Phone 3983 Scurrah's LIMITED 728-730 Yates Street

Citizens! Patronize Your Fair, August 17 to 22.

Stone Crocks for Wine

We expect a big demand for these Crocks—especially the larger sizes—so buy early while our stock is complete. Sizes 1 to 6 gallons. Price

40c Per Gallon

Drake Hardware Co., Ltd.
1418 Douglas Street Phone 1645

The Land Committee
Introduced the bill making it possible.

The City Council
Has had it carried into practical effect for the benefit of all the people.

Mayor Pendray
On behalf of the Council, signed the agreement authorizing the Sale, which gives the people an opportunity to make money.

You Have Some Money!
You Would Like to Make More Money!
You Don't Want to Take Any Risk!

Then go to the unreserved

Auction Sale of City Property
AND BUY

You can't go wrong
There can be no risk
You must make money

BECAUSE
You will never be able to buy cheaper.
The trend of realty values already is upward.
Foreign capital is again coming to Victoria.
Industry is expanding, confidence has been restored and, as a result, real estate values will steadily climb.

This Sale, authorized by the City, is undeniably the greatest money-making opportunity ever offered to the people of Victoria. Take full advantage of it.

Maps and Full Particulars Are Now Available—Send for a Copy Today

The Charles S. Austin Company
624 FORT STREET PHONE 5500

Citizens Patronize Your Fair, August 17 to 22

"You Can Rely on Plimley's"

SALE All this week of USED CARS. All makes and prices. Good terms. Don't buy a used car until you've called here.

Thomas Plimley, Ltd.

Broughton St. Phone 697 Victoria, B.C.

SPECIALS FOR TODAY

Snowflake Flour, 49-lb. sack	$2.45	Heinz Tomato Catsup, large bottle	29c
Whole Mixed Pickling Spice, ½-lb. for	15c	Pot Roast Beef, per lb., 12¢, 10¢ and	8¢
Cottam's Bird Seed, pkg.	19c	Rabbits, Local, per lb.	25¢
Non-Such Stove Polish, bottle	15c	Local Broilers, per lb.	50¢
Shredded Wheat, pkt.	11½c	Lamb Shoulder Chops, per lb.	32¢
		Fresh Cod Fillets, per lb.	15c
Nu Jell, a real jelly dessert, per pkt.	7c	Kellogg's Branflakes, per pkt.	10c

H. O. KIRKHAM & CO., LTD.

Grocery Phones, 178 - 179 Fish Dept., 5681 **612 Fort Street** Fruit Dept., 5682 Provision Dept., 5683 Meat Dept., 5681

Citizens! Patronize Your Fair, August 17 to 22.

Our Sale Continues

Tourist's Suits to Order In 24 Hours

Fit positively guaranteed. British suitings (men and women).

Charlie Hope

1434 Government Street Phone 2689

Drive Yourself

NEW CARS

$1.50 per Hour and Up

Phones; 467 and 7075

Veterans' Taxi

742 Yates.

Old Country Gun Maker

I Make Gun Stocks

Barrels bored, straightened, browned or blued. Repairs and alterations of every description

First-Class Guns Bought and Sold

JAMES GREEN

1319 Government Street Phone 1724

Dictograph Phones $6.00

Genuine R. V. C. $4.00

WESTERN CANADA RADIO SUPPLY, LTD.

642 Fort Street Phone 1949

COAL PHONE 536

ORDER WINTER COAL NOW

Even a couple of tons ordered now will be some relief from the expense of Winter fuel

J. E. PAINTER & SONS

617 Cormorant St. Phone 536

Olympic Garage

Corner Wharf and Broughton

Drive Yourself Cars to Rent

$1.00 Per Hour Phone 2346

A MASTER-LITE IN YOUR HOME

will surprise you with its soft evenly distributed light. Try one in your den, your hall, your library or your kitchen.

A Special "Home-Outfit"

can be installed immediately with no change in your wiring or fixtures.

The X-CEL-ALL MASTER-LITE Co.

1303 Douglas Street Phone 277

City Will Meet Saanich Council On Water Charge

Mayor Pendray to Appoint Committee Representing Victoria—Will Adjust June Bill If Reduction Made

The City Council last night decided to go into the matter of water charges with the Saanich Council at an early date, and His Worship Mayor Pendray will appoint a committee of three to meet representatives of the Saanich municipal body.

The Council adopted the recommendation of Water Commissioner Preston that "The City Council undertake in the event of a reduction of the rate charged Saanich for water before the end of the current year, that the June bill be adjusted accordingly."

Water Commissioner Preston informed the Council that owing to repeated complaints of pressure in the high level district in the city, served by Smith Hill reservoir, he had prepared an estimate for increasing this pressure.

The Council has no money available for this purpose this year, but recommends that this matter be given favorable consideration by next year's Council.

ANNOUNCEMENTS

Superfluous Hair permanently destroyed. Moles successfully removed; scientific, antiseptic, safe; absolute cure guaranteed; 16 years' practical experience. Miss Hanman (certificated London specialist), 22 Winch Building.

Shampooing, 40c; Marcel Curl, 75c; Haircutting, 25c; Shingle, 35c; Curling, 40c. B.C. Hairdressing Parlors, 226 Sayward Building. Phone 3590.

Cordova Bay, the most beautiful beach around Victoria. Drive there and have light refreshments and dance at the Little Arctic.

When Planning Your Trip to the Old Country, consult the Canadian Pacific, agents for all Atlantic steamship lines.

Good Fishing, Boating and Bathing —The Anchorage, Brentwood Bay, is the most restful place. Light lunches and afternoon teas; home cooking.

Dr. Hugh Clarke, Dentist, 412-14 Central Building. Hours by appointment. Phone 1548.

Book Your Tickets with the Canadian Pacific, agents for all Atlantic steamship lines.

Buy Freestone Preserving Peaches now. Price will not be lower this season.

Holiday this Summer at Jasper National Park.

Dr. A. J. Gillis, Dentistry, Suite 503 Campbell Building. Phone 2854.

For Hire, 7-passenger car, careful driver; $1.50 per hour. Phone 1501.

Richards' Goat Dairy. Delivered. Phone 4055-O.

City & District

Special Meeting—A special meeting of the Esquimalt Council has been called for 8 o'clock Friday night, at the Municipal Hall.

Vagrants Absent — Two women charged in the police court with vagrancy failed to appear before Magistrate Jay yesterday. Summonses were issued for the arrest of both.

K.K.D. Club Picnic—The annual basket picnic of the K.K.D. Club was held at Finlayson Flats last Sunday. The chief feature was a cricket match between teams captained by Mr. Knowles and Mr. Kay, the latter winning after an exciting finish.

For Victoria Presbytery—The quarterly official board of the Metropolitan Church has elected the following representatives to Victoria Presbytery, which meets on September 1 at First (Presbyterian) Church: Messrs. W. J. Sargent, Arthur Lee, J. H. Baker and W. E. Harper.

Postoffice Arrangements—On Wednesday, August 19, which has been proclaimed a civic half-holiday, postoffice arrangements will be as follows: There will be no afternoon deliveries by letter carrier. All postoffice wickets will close at 12 noon. The postoffice lobby will be open to the public as on ordinary weekdays. All mails due to be dispatched will be made up as usual.

Hearing Adjourned—In the provincial police court yesterday a charge preferred against P. S. Allen of driving to the common danger was adjourned for a week. Mr. H. A. Maclean, K. C., who appeared for the accused, asked for the delay in order that the principal witness, who was unable to attend, might be there. The accident which forms the basis of the charge took place near the Craigflower bridge.

Continues Membership—It was decided by the Esquimalt Council last night to continue its membership in the Good Roads League of B.C. The appointment of a delegate to the forthcoming convention, which will be held at Victoria in conjunction with the Union of B.C. Municipalities' Convention, was left in the hands of the Reeve. It was also decided to continue membership in the Union of B.C. Municipalities.

A Notable Jumper—Announcement is made by the Wild West show management that it will decide the competitions on points, and the finals will be determined on Saturday evening, in connection with the Provincial Fair attraction. Several new riders have notified the manager that they will arrive to participate. Barra Lad, high jumping champion of the Pacific Coast, who cleared the bar at seven feet in Vancouver Saturday night, will appear.

No Light on the Tree—J. A. McDonald, who was called upon to pay a $5 fine in the police court, yesterday, for failing to have a rear light showing on his auto, threatened to appeal the case. He said he left a light burning and also wanted to enlist the aid of the magistrate in an alleged neglect by the city. The city allowed a tree on the street and any car hitting his auto would have had to go through the tree first, he said. "There was no light on it," he pointed out.

PREMIER PAINLEVE

Explaining that the French lost 106 men in one of last week's engagements with rebellious tribesmen in the Jebel Druse district of Syria, declared that "events in Syria are not so grave as certain parties sought to represent them."

Council Aroused By Ald. Shanks' Secrecy Charge

Meetings Denied to Form Plans for Evading Submission of Waterworks Deal to People

CHARGING that crooked business had characterized the actions of the city's representatives in the negotiations in the expropriation by Victoria of the Esquimalt Waterworks system, Alderman J. A. Shanks last night at the City Hall openly attacked his colleagues on the Council and declared that "secret meetings" had been held to devise means whereby the city could get possession of the Esquimalt waterworks without submitting the matter to a vote of the people.

Several aldermen rose in their places and denied that secret meetings were conducted to "try and slip something over on the public."

Mayor Pendray said that the whole Council, with the exception of Alderman Shanks, favored the project, and had worked harmoniously together. He said he fully intended to put the undertaking to the people to vote upon, but circumstances which arose necessitated immediate action, and the waterworks was expropriated.

"You know why the matter was not put to the people as well as I do. You should be ashamed of yourself for saying there was crooked business, which was not the case at any time nor now," said the Mayor to Alderman Shanks.

Provincial Exhibition Includes Much of Interest to Children

Fine Weather Favors Opening Day—Rural Scenes Moulded in Butter—Cottage of Milk Tins—How Bees Make Honey—Wild Animals and Birds

The opening of the Annual Provincial Exhibition at the Willows grounds yesterday marked the beginning of an interesting week for the children of Victoria and their young visitors from all parts of the province, and indeed, from many parts of the Dominion.

The fine weather which has prevailed through the Summer favored the opening day and crowds of children as well as "grown-ups" thronged the grounds, admiring the exhibits and exploring the side shows.

Those who have heard of the sculpturing in butter of the Prince of Wales on his ranch, at the Wembley exhibition, will be delighted with the huge glass case of three butter pictures in high relief. One picture represents a cow being led along by a milkmaid, with her pail and stool. The second is of a cowboy on his bucking broncho, and the third of buffalo browsing in Stanley Park. These pictures are encircled with realistic floral wreaths moulded in butter and colored with ice cream coloring liquid.

Flags of the Nations

The Administration Building is an interesting place to explore. Its first claim to admiration is the wonderful arrangement of flags of all nations dripping from the lofty ceiling. Coming to earth the best discovery is surely the little blue and white cottage built entirely of tins of Nestle's milk. It is quite big enough for a full sized person to walk about in and is reminiscent of the small house which Peter Pan built in the forest for Wendy Darling.

In the same building is the Experimental Farm exhibit, which claims every child's attention by its beauty and novelty. Its central section has a huge beehive created of straw and surrounded by flowers, while to the left is a golden display of honey, clear in jars and waxy in wooden frames. And there, among the honey jars, are two glass cases, swarming and writhing with bees all busy with the magical task of spinning golden honey-threads with the little spindles of their bodies.

Mr. James French has a wonderful menagerie in a big tent. Among the strangest things to be seen there are two mummified chimpansees, queer and gnarled, like dead trees, also an ant eater and a duck bill, the only two mammals known who lay eggs.

But there is nothing in the least dead or mummified about the glorious black and golden leopard, who stares at new-comers with kingly eyes and greets them in a deep throated voice; nor in the big brown Asiatic bear which dances energetically for its food; nor in the brown Indian monkey which runs round and round in its cage and makes most intelligent grimaces. There is a beautiful Australian crane, too, with thick, smooth plumage of sea-shell grey and a neck as long as a giraffe's, and even thinner. And that is not all one finds in that interesting tent.

Canaries and Rabbits

To find the exhibition of canaries one has to walk all the way through the poultry exhibition building, which clatters and shrills with the emphatic crowing of dozens of cockerels.

Probably because of their association with Easter, rabbits always have a direct appeal for children, and all the Easter rabbits that ever were seemed to have claimed an entire building for themselves, where they receive the devotion of their young admirers with much trembling of ears and noses. Almost every kind is represented, but amongst the most interesting are the French silver rabbits, which are born black and gradually change their coats. Another peculiarity they have is to sleep with their eyes open, which causes an illusion of perpetual wakefulness.

School Exhibits

Children are always interested in what other children can do. The school childrens' art exhibit is splendidly instructive, showing the development of child talent from the first shapeless groping with paper and color to the achievement of pleasing patterns and advanced studies.

In the Home Products Building there is a large collection of stuffed birds, grouped on a mound of moss and fir branches, with looking glass pools for the aquatic ones.

Member Talks On Insurance Act to Bankers

Mr. H. Despard Twigg Explains Measure at Life Underwriters' Gathering in This City

Great Growth of Insurance

Mr. H. Despard Twigg, M.P.P., gave an address on the subject, "The Relation of Life Insurance to Bank and Trust Companies and the Conservation of Estates," at the meeting of the Victoria and Island Life Underwriters' Association yesterday evening.

Members entertained as their guests the bank managers and managers of financial companies for supper at the Anchorage Tearooms, Brentwood Bay.

Need for Care

Mr. Twigg said there was a feeling throughout America, which was growing very strongly, that nothing was really being done towards the conservation of life insurance moneys. In 1924 cheques were issued by the various insurance companies amounting to $65,000,000. "That is a very large sum of money. Out of that you may deduct $1,000,000 paid in annuities and disabilities, while the balance of those moneys is reinvested," he proceeded. "The Insurance Act of Canada was passed with the idea of protecting the interests of beneficiaries, particularly widows, but it is found that widows are frequently induced to invest their money at a high rate of interest—eight or ten per cent. There is a most appalling waste accordingly; and what has Canada done to meet that? Canada has gone further than the Old Country, further than any country in the world, by adopting a uniform insurance plan which enables every person to see that the investments of the insurer are conserved and used in the way that they are intended." He said that all the provinces in Canada, except Quebec and New Brunswick, and the territories of Yukon and the Northwest, had adopted a uniform Insurance Act.

Growth of Insurance

Colonel Lorne Ross, who presided, said, in part:

"Statistics show that the number of policy holders or depositors contributing to this wealth has increased from 1,537,600 in 1914 to 4,442,500 in 1923, while the insurance in force has risen from 1,168 million to 3,800 millions. The insurance companies' income has jumped from 73 millions to 210 millions in the same period of ten years, and the assets from 270 millions to 865 millions. If we analyze how these assets are distributed, we find, taking just three of the items, that 54 per cent, representing $466,670,000, is invested in Dominion and municipal bonds, which means that more than half of the total assets of life insurance companies is invested in those bonds which play so important a part in the economic life of our nation—road, school, telegraph, waterways, etc.

"Taking a second item, we find 21 per cent, or $188,000,000, is held in first mortgages for the development of fertile farmsteads, which means a continuance and development of the food supply of the nation. Another item of $82,000,000 is invested in the stocks of staple industries and public utilities of our country, such as manufacturing concerns, street railway systems, gas companies, heating and lighting companies, and all such forms of public utilities, the encouragement of which is absolutely essential to the future development of Canada.

"A word as to the future development of life insurance wealth, by simply basing our progress on the advance made in our business for ten-year periods, going back to 1903 and forward to 1933: In 1903, the business in force was $509,000,000; in 1913, $1,168,000,000; in 1923, $3,800,000,000.

"Following this natural advancement we should have in 1933 the enormous amount of $12,600,000,000 business in force in Canada," said the Colonel, in arguing for the growing recognition of the indispensability of life insurance.

Those attending were:

Bankers—Messrs. A. M. Broddy, Dominion Bank; A. R. Heiter, Royal Bank; C. W. Pangman, Bank of Toronto; E. W. McMullen, Bank of Montreal; P. Vibert, Union Bank of Canada; E. Stonaham, Bank of Montreal, Oak Bay; A. R. Green, Imperial Bank; F. A. Wylie, Canadian Bank of Commerce; R. J. Ketchen, Royal Bank, Douglas Street, and H. B. Witter, Royal Bank, Victoria West.

Financial men—Messrs. F. B. Pemberton and A. E. Christie.

Insurance—Messrs. W. E. G. McLagan, Alexander Peden, Col. Lorne Ross, R. S. Mabee, Kenneth Ferguson, F. W. Rouleau, Herbert H. Jones, A. H. Palin, William H. Griffiths, W. E. Foxwell, T. Humphries, Ian McLorie, H. Despard Twigg, R. A. Power, Harry Holmes, G. A. Dyson, F. Lewin, and William C. Winkel.

Guest, Mr. Harry Langley.

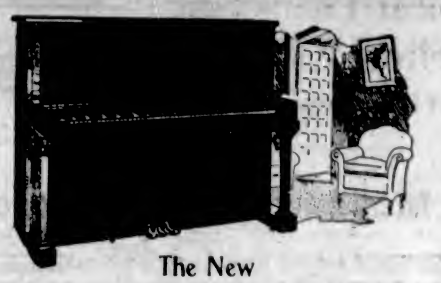

The New

Gerhard Heintzman

Sets a New Standard of Piano Value at Its New Low Price—

$460

Anyone in Canada who has a knowledge of music and musical affairs knows the Gerhard Heintzman Piano. For more than half a century it has been Canada's greatest piano, and now, with the introduction of the latest models at $460 and $485, the Gerhard Heintzman reputation for quality and value will be tremendously enhanced.

FLETCHER BROS LIMITED

VICTORIA

"Everything in Music" 1110 Douglas Street

Citizens! Patronize Your Fair, August 17 to 22.

Wouldn't You Like an Electric Grill or Waffle Iron

as displayed in our windows? Prices are right. You had better see them.

Hawkins & Hayward

Electrical Quality and Service Store

1121 Douglas Street, Corner View

Phones 643, 3037

"Where Does He Ever Get His Energy!"

OFTEN you've heard that expression, haven't you? But where *does* he get his energy? What *is* it that gives people abounding energy and vitality, endurance? What makes them full of life?

It's their food. Food has a tremendous influence on the way we feel, on the things we do, because it's our food that *supplies* our energy, our vitality.

Foods, no matter how much nourishment they contain, *must* contain that nourishment in a form your body can easily assimilate.

Serve Grape-Nuts often for your summertime breakfast or lunch, *or at bedtime.* Grape-Nuts was designed purposely to supply to the body *in easily-digested form* the elements so vital to its proper nourishment. Three-fourths of Grape-Nuts is the energy-giving carbohydrates. Then there is blood-enriching iron, phosphorus to strengthen the bones and teeth, proteins for muscle and body-building. The whole wheat and malted barley from which it is made give these important food elements to Grape-Nuts. And the process by which Grape-Nuts is made—22 hours of baking—leaves them ready for *instant* assimilation.

Buy a package of Grape-Nuts to-day and try it to-morrow morning. Four teaspoonfuls is sufficient for a serving. Add cream or milk. Taste for yourself the nut-like flavor. Enjoy the delicious crispness. Grape-Nuts is sold by grocers everywhere in wax-wrapped packages which keep it always fresh. Costs less than one cent a serving—real economy. Ready to eat from the package.

"There's a Reason"

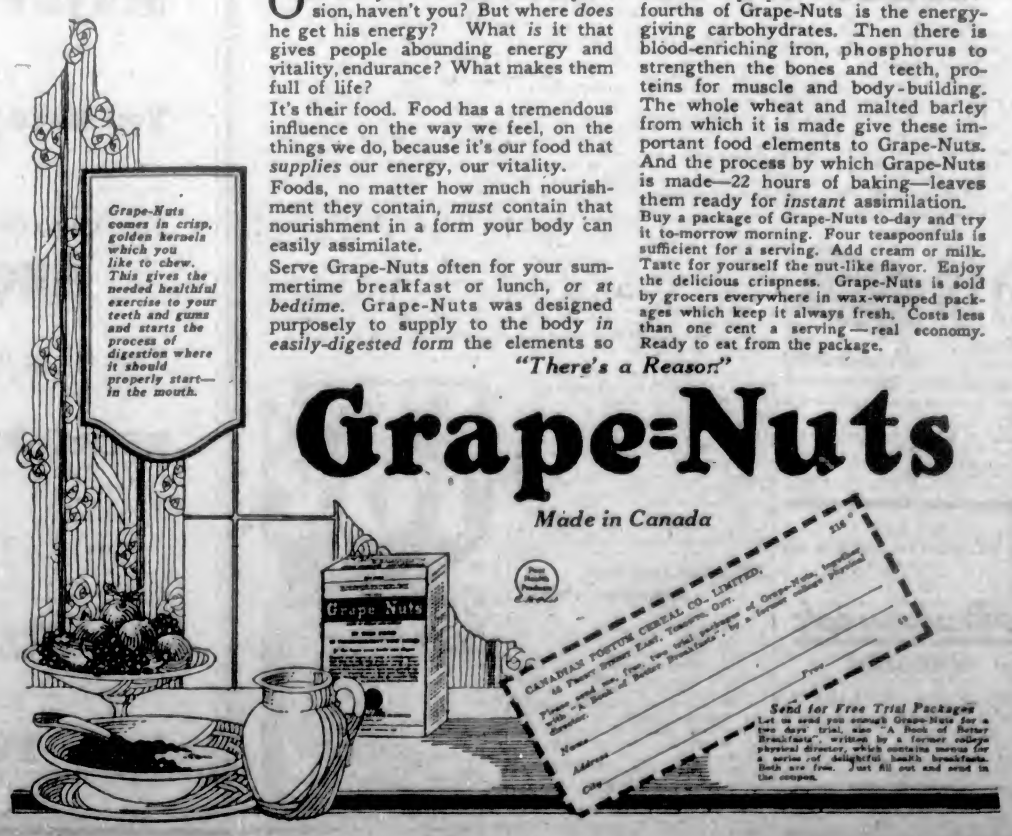

Grape-Nuts

Made in Canada

Local Firms Show Work Of Factories

Very Attractive Displays From Home Manufacturers Placed on Exhibit at Willows Fair

Victoria Proves It Can Supply Demand

Building Set Aside for Purpose Proves Drawing Feature at Fall Exhibition Opened Yesterday

In the Home Products Building at the Fair, in spite of the fact that most of the firms making displays only got started on their alloted space yesterday morning, a very creditable showing was on exhibit before the afternoon. In many cases the exhibits were all in place, while in the remainder work was progressing so that by this morning the building will present a very attractive appearance.

A tour of the place will reveal to the visitor the fact that it is not necessary to go outside for most of the articles needed in and about the home. As the purpose of this department of the exhibition is to rivet attention upon the diversity of home products that are available, the various houses making a showing have kept very closely to this main idea in connection with the showing.

Spencer's Goods

David Spencer, Ltd., as usual, has a very fine display close to the entrance of the building. Along the side of the space allotted to the firm is a diversified exhibit of the firm's own products, including spices, extracts and numerous culinary articles, which are put up by the company and bear the well-known trade mark of the firm.

At the corner of the building an attractive tea room, decorated and furnished in Oriental style, awaits the public. Here tea and coffee of the Spencer brands are served fresh from the urns. The tea room is a most inviting place, with wistaria blossom effects spread over the whole.

In the main building the same firm has a special exhibit showing the Sweeper Vac and the Easy Vacuum Washer they handle commercially.

Furnaces and Stoves

The Albion Stove Works, a firm that has a very enviable reputation in the stove line, has an exhibit of some of its leading lines. This firm shows that it keeps up with the trend of the times in the matter of heating plants and cook stoves and ranges.

The Midget and the Radio Pipeless furnaces have a place in the exhibit, while in the matter of ranges for the kitchen are shown different sizes and styles of the Princess and the Economic. The exhibit indicates that the Albion is well abreast of all makers in these essential lines of house furnishing.

Roofing and Paper

The Sidney Roofing & Paper Company, Ltd., which has developed a tremendous business within the past few years, introduces the visitor to the fair to the many brands of material made by the firm to be used in construction and finishing of houses. An inspection of the exhibits goes to show that there is made by the firm a brand for every type of work for which building papers and prepared sheeting and roofing can be utilised.

Prepared roofing of every quality suited to the varied uses to which it may be put are shown alongside of building papers, including brands such as Kraft, Asphalium Saturated and Giant Sheathing, while there is also here carpet felts, deadening felts and wall felts. Asbestos Roof Gum and Barbadoes Roof Cement are all included in the exhibit, put up in convenient sized containers for use.

Furniture House

The Weller Furniture Company, Ltd., has convincing proof that the home city cannot be excelled in the matter of furniture manufacture. The space allotted to the company is enclosed in an exceedingly attractive way. This is of local manufacture, provided by the firm itself, and reveals an artistic characteristic which is always found in the work of the Weller House.

The space is divided into displays for the hall, the living-room and the bedroom. In addition there is space given to an exhibit of what the company can do in the matter of loose covers for chesterfields, or, in fact, for any lines of furniture.

In the matter of chesterfield suites the company makes a specialty, being prepared to furnish individual designs to meet the demands of the most fastidious. The work is all done in their own factories.

Red Cross Work

The Red Cross Workshop, which has come to be looked upon as one of the outstanding factories of the city, providing home furnishings in so many different classes, will hold the attention of the visitor for a long time. While it is possible to exhibit only samples of the many different lines made in these works, there is a display that shows what can be done for the decorating of the home by these dexterous workers of the Red Cross Shop.

Shell cases converted into many decorations, rattan work, trays and tables, baskets worked into many varieties of ornament, all are displayed in the exhibit. This space should prove one of the most attractive of the whole building.

Local-Made Paints

The British American Paint Company has given a decidedly artistic touch to its exhibit. In advertising Satin-Glo and other varieties of paints, stains and varnishes the company has strikingly depicted the Temple of the Sun at Peking, which is still being treated with Chinese wood oil. Attention is called to the fact that this same oil forms the base of the Bapco floor varnish.

On the other side of the exhibit is a similar painting showing a Chinese junk which has been afloat for centuries and which has been treated with the same oil.

The B. C. Electric Company exhibits many lines of goods in which it deals, in the effort to popularize the use of electricity and gas in the homes. The Royal carpet sweeper, the "Thor" electric washing machine, the Moffat electric ranges and the Gasco gas stoves, all are included in the exhibit. A staff of experts in the use of these utensils is on hand to teach the advantages of these modern means of cooking and carrying out the regular duties of the household.

Keeps All Warm

The fuel firm of J. Kingham & Co. has a striking exhibit in the centre of the Home Products Building. Mephistopheles, with a suggestively ruddy glow all over him, stands in the forefront, while King Cole (Coal) is depicted further back.

The background represents the work of mining coal, evidently for the Kingham company. The design is attributed to Mr. Boyd McGill.

The Victoria Bed & Mattress Company, Ltd., makers of the Getmorest Victory Mattress, has a very educative display. It shows the product of the house in its various stages from the raw material to the finished article ready for the bed.

Saskatchewan River High

EDMONTON, Aug. 17.—Heavy rains of the past few days have caused an enormous increase in the height of the Saskatchewan River at Edmonton, according to observations made at the low level bridge. This morning it was reported that there had been an increase of eight feet since Sunday and that the water was continuing to rise.

Victoria Shows Her Benefit by Tourist Travel

Such Is Opinion of Mr. A. C. Lovekin, Periodically a Visitor Here — Urges Building of Trails

An Alaska in Microcosm

It is only after a lengthy absence from Victoria that it is possible to assess the value of the tourist travel correctly, according to Mr. A. C. Lovekin, of Riverside, Cal., who was at the Empress Hotel over the week-end, and has now proceeded to Sproat Lake, where he has interests.

Mr. Lovekin, who has long been an enthusiastic supporter of Vancouver Island, and has been a periodical visitor since 1910, declares that he sees a new spirit of optimism now visible in the city as compared with a few years ago. The development of the ferry system, combined with the improvement of motor communication for local and up-Island connections has been, in his judgment, a very remarkable one.

Wonderful Island

He declares, as a consequence of a visit to Alaska this Summer while his family went to Europe, that wonderful as is the northern territory, and marvelous in its stupendous phenomena of nature, Vancouver Island is in a smaller degree the microcosm of everything that Alaska has.

Three things, Mr. Lovekin says, deserve the careful consideration of the Vancouver Island public, if a permanent appeal is to be made to the tourist:

Firstly the native game must be preserved, and that the Game Board should extend its policy of introducing animals suitable to the Island which are not yet established.

Secondly, the natural beauties of the interior of the Island, particularly Strathcona Park, should be opened by trails.

He argues also that the natural beauty of the forest should be preserved, as an index to future generations of how this Island looked before industrial expansion began its work upon the natural resources by preserving portions of the big timbers accessible to roadways.

While Vancouver Island, in his opinion, has the attractions which make Alaska a wonderful country to the tourist, he says it is more accessible than any of the other playgrounds of North America.

Build Trails, He Says

There is nothing, in his opinion, which will do more to hold tourist travel than trails into the wilderness, and for that reason he is an enthusiastic supporter of the opening of connection between Alberni and Comox. He has been over the route from the south, and declares it to be a beautiful section of the Island by way of the Ash River valley. These trails, in his judgment, will enable the Island to compete with the Rocky Mountain resorts in an appeal to those who wish a reversion to Nature at her best.

Brotherhood Will Hold Annual Fair

Produce Show Is Planned Under Auspices of Victoria West Brotherhood August 29

It is the intention of the Victoria West Brotherhood to hold a market and fair on August 29 at Semple's Hall. This will consist of stalls for the sale of fruit, vegetables and flowers, home cooking, candy and ice cream and a miscellaneous stall of articles. There will also be side shows and novelties. Also a musical programme and dancing later in the evening.

To interest visitors there will also be a flower, fruit and vegetable show run on rather unusual lines. Instead of offering prises for the best individual specimens shown, the Brotherhood intends to group the different divisions together, and the artistic skill in display will rank equally with the value of the individual specimen shown.

The committee in charge of arrangements is as follows: Supervisor, Mr. C. Banfield; fruit and vegetable stand, Messrs. Walker and Vesey; flower stand, Mr. Gard and Mrs. Dodd; home cooking stand, Mrs. Monteith; miscellaneous stand, Messrs. Teasdale and Buchanan; candy and ice cream stand, Mr. Farrell and Miss Armstrong; side shows, Messrs. Ross and Hooper; musical programme, Mrs. Semple and Mr. Buckler; publicity, Mr. Shakespeare.

The exhibition will be opened to the public at midday and will continue until 9 o'clock, when a concert by Victoria West talent will be given. The evening will close with a dance. The Friday evening before the exhibition will be devoted to arranging the stands and competition tables, as will also the Saturday morning up to midday.

Entries should be made to Mr. Vesey, 1014 Russell Street, who will supply the necessary forms.

For Quick and Courteous Service, Phone 1670
Private Exchange Connecting All Departments

Free Instruction Class in Cut Work Embroidery
Tuesday, Thursday and Friday afternoons from 2:30 to 5 p.m. You are cordially invited to attend.
—Mezzanine Floor

Hudson's Bay Company
INCORPORATED 2ND MAY, 1670

50c Luncheon
You'll not find a better 50c luncheon anywhere. All food well cooked and tastefully served. Breakfasts, Afternoon Teas and Light Suppers also at popular prices.
—4th Floor

Welcome, Exhibition Visitors

We extend to Exhibition visitors a most cordial invitation to visit this, the premier store of Victoria, not only to inspect the wonderful displays of new merchandise, but to make use of our many excellent service features, such as the Rest and Writing Rooms, Rendezvous, Information Bureau, Postoffice, Hairdressing Parlors, Hospital, Restaurant, Etc. We invite you to pay a special visit to the historical exhibit on the Mezzanine Floor, containing many rare examples of native handicraft and articles of historic interest associated with life in the Hudson's Bay service.

Sale of Men's English Footwear

Boots and Oxfords in styles suitable for present and Fall wear, made in Northampton, England, from the finest of leathers, and constructed in accordance with Hudson's Bay Company's specifications. Hundreds of pairs in the offering, all perfect in every respect; dependable quality footwear that will give the utmost in service and satisfaction obtainable now at a clear saving of $3.25 and $4.25 a pair.

Business Oxfords and Boots
Balmoral and Blucher styles, in black velour and box calf single and double oak tanned soles. Several styles to select from; all sizes. Sale Price, pair... $5.75

New Brogues
Fall and Winter Brown Chrome Waterproof Brogues in all sizes, full round toes. Sale Price, per pair... $5.75

Men's Work Boots
Black and Brown Chrome Grain Work Boots, with extra weight oak tanned soles, roomy fitting lasts; all sizes. Sale Price, per pair... $5.75

Men's Business Boots
Black Glace Kid, Black Velour Calf and Black Box Calf Boots, in Balmoral style; single and double oak tanned leather soles, solid leather heels; several lasts to select from; medium round and full round toes; all sizes. Sale Price, per pair... $6.75

Black Box Calf Oxfords
Balmoral style, with the famous English Dri-Ped (double wear) soles, medium and round toe shapes; all sizes. Sale Price, per pair... $6.75

Scotch Grain Golf Oxfords
With genuine English crepe soles and heels, full round toes; all sizes. Sale Price... $6.75

Upholstered Furniture

3-Piece Chesterfield Suites
Tapestry Covered Three-Piece Chesterfield Suite, with roll arms and loose spring cushions; well made and very comfortable. Sale Price, per suite... $179.50
$17.95 Cash, Balance in Nine Monthly Amounts

3-Piece Chesterfield Suites
Tapestry Covered 3-Piece Chesterfield Suite, with loose Marshall spring cushions, deep spring seats and backs. Sale Price, per suite... $195.00
$19.50 Cash, Balance in Nine Monthly Amounts

Figured Mohair Suites
3-Piece Chesterfield Suite, in plain brown mohair, with seats, backs and facings in attractive figured mohair, well constructed and finished. Sale Price, per suite... $275.00
$27.50 Cash, Balance in Nine Monthly Amounts

Blue Mohair Chesterfield Suites
High-Class Blue Mohair 3-Piece Chesterfield Suite, in very attractive design; exceptionally well made. Sale Price, per suite... $365.00
$36.50 Cash, Balance in Nine Monthly Amounts
—4th Floor

Tennis Racquets

Greatly Reduced to Clear

Here is your opportunity to buy next year's tennis racquet at a greatly reduced price. Come and look these over and make your selection before they are all gone.

H.B. Mayflower Special Racquets
13½ and 14-oz. only. Regular $6.50. To clear at... $4.95

H.B. Emblem Ladies' Racquets
Tapered handle; 13½-oz. Reg. $6.95. To clear at... $4.95

H.B. Bluebird and Slazenger Ace Racquets
13 and 14-oz. Regular $8.00 and $8.50. To clear at $6.50

Bancroft Winner and Forest Hills Racquets
13½ and 14-oz. only. Regular $17.50. To clear at... $15.00
—Sporting Goods, Main Floor

Smart New Fall Styles in Women's Tailored Coats

These new Topcoats, with double-breasted fronts and loose swinging backs, are neither too sporty nor too dressy, but just right to wear now and on informal occasions all through the Winter. They are strictly man tailored from new checked tweeds, in smart new shades of brown, tan and henna. Select one of these Coats now, while the assortment is at its best. All sizes, 16 to 40, for misses and women. Exceptional value at

$17.50

We also have a fine assortment of New Tailored Coats at prices from

$15.95 to $27.50
—2nd Floor

Nemo Corsets—The Correct Foundation for Smart Gowns

Nemo-Flex Garments of dainty brocades and novelty fabrics provide a proper foundation for the straightline gowns now in vogue. In keeping with popular demand the new Nemo-Flex models are lightly boned and lower in the bust.

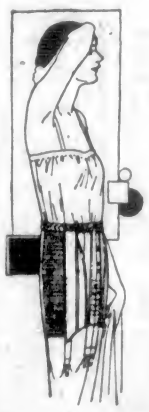

Nemo-Flex Corsets
Back-lacing corsets, practically topless; made in dainty pink coutil with elastic insert at top of front, lightly boned to give flexible and comfortable support; sizes 25 to 30. Also Comfy Non-Lacing Girdles, made of panels of woven webbing and dainty silk striped batiste; sizes 26 to 32. Price... $4.50

Nemo-Flex Corsets
A smooth fitting model for the woman who requires thigh control, very low top and lightly boned, elastic thigh bands for close clinging hip lines; made of beautiful pink brocade with six garters; sizes 27 to 36. Price, $8.00

Nemo-Flex Combinations
Side closing model with reinforced front and diaphragm and wide panel back, four thirteen-inch sections of surgical webbing, entirely boneless, six garter; made of silk striped batiste, elastic shoulder straps; sizes 32 to 42. Priced at... $6.50

Nemo-Flex Wonderlift Models
Concealing Wonderlift Bandlet, which controls and supports weak muscles of the abdomen, clasp front, non-lacing; made of dainty silk brocade, six hose supporters; sizes 29 to 36. Price, $10.50

Nemo-Flex Combinations
Straight line, side closing model for average figures, two inserts of surgical elastic, light boning over abdomen, diaphragm and back sections, giving necessary support; made of dainty striped batiste; sizes 32 to 48. Priced at... $3.95
—2nd Floor

Notable Values in Table Linens

Visitors to the Exhibition and in fact all those who appreciate good linens will be interested in these new arrivals direct from the Irish mills.

Dahlia Design
High-Grade Hand Woven Irish Linen Damask Cloths in the popular dahlia design. A splendid example of the linen weaver's art.
Size 72 by 72. Price... $10.95
Size 72 by 90. Price... $12.95
Size 72 by 108. Price... $16.50
Napkins to match. Size 22 by 22. Per dozen... $14.50
Size 24 by 24. Per dozen... $16.50

Elgin Marble Design
A classic design reproduced in hand woven pure Irish linen damask, designed and woven in Ireland from pure flax yarns.
Size 72 by 72. Price... $12.95
Size 72 by 90. Price... $15.95
Size 72 by 108. Price... $18.95
Napkins to match. Size 24 by 24. Per dozen... $18.95

Louis XVI Design
Irish hand woven linen damask. Will give the utmost wear and launder to perfection.
Size 72 by 72. Price... $16.50
Size 72 by 90. Price... $21.00
Size 72 by 108. Price... $25.00
Napkins to match. Size 24 by 24. Per dozen... $25.00

Roman Scroll Design
This famous pattern is most effectively shown in the fine workmanship displayed on this hand woven Irish linen damask.
Size 72 by 72. Price... $19.50
Size 72 by 90. Price... $25.00
Size 72 by 108. Price... $29.50
Napkins to match. Size 24 by 24. Per dozen... $29.50
—Main Floor

All-Wool Dress Flannels, $1.95 a Yard

This beautiful quality English flannel will be greatly in demand for stylish yet inexpensive one-piece dresses. It is shown in all the leading colors, including reseda, sky, navy, Copenhagen, sand, beaver, scarlet, crimson, paddy, saxe, rosewood, henna, helio, mauve, light and dark brown and grey, also black; 54 inches wide. Per yard... $1.95
—Main Floor

Dependable Qualities in Women's English Hosiery

Platinum Silk Hose
Reinforced with lisle yarns to give longer wear, seamless, with hemmed tops. Shown in camel, beaver, grey, brown, also black and white; sizes 8½ to 10. Per pair, $1.25

Silk and Wool Hose
With feet and wide hemmed tops of fine quality wool, perfectly seamless with neat fitting ankle; shown in onion, nude, taupe, russet, beaver, black and white; sizes 8½ to 10. Per pair... $1.50

Ribbed Rayon Silk Hose
Seamless with reinforced heels and toes, hemmed tops. Choice of camel, russet, beige, taupe, nude, black and white; sizes 8½ to 10. Per pair... $1.95

Novelty Check Sports Hose
Fine Wool Sports Hose, with wide hemmed tops, reinforced heels and toes; shown in blue, grey, fawn, gold and sand with combination colored checks; sizes 8½ to 10. Per pair... $1.75

Morley's Ribbed Silk and Lisle Hose
With wide garter tops, strongly reinforced at heels and toes; shown in fawn, onion, nude, grey, camel, russet and brown; sizes 8½ to 10. Per pair... $2.00

Ribbed Spun Silk Hose
Full fashioned with pliable garter tops and reinforced heels and toes; choice of putty, nigger, black, coating, fawn and grey; sizes 8½ to 10. Per pair... $3.75
—Main Floor

Wanted Lines in Dependable Drug Sundries

Wampole's Milk of Magnesia, 25¢ and... 50¢
Wampole's Cod Liver Oil Tonic... $1.00
Wampole's Grape Salts, 50¢ and... $1.00
Ovaltine, 60¢, 90¢, $1.50
Andrew's Liver Salts, 35¢ and... 60¢
Fly-Tox... 50¢ and 75¢
Kepler's Malt and Cod Liver Oil... $1.15 and $2.00
Hudnut's Face Powder, 75¢ and... $1.00
Hudnut's Talcums... 25¢
Yardley's Face Powder $1.00
Yardley's Lavender Water, $1.00 and... $1.25
—Drugs, Main Floor

Today's Specials in the Grocery and Fresh Meat Sections

If you haven't visited our Lower Main Floor lately, do so now and see our new and modern Fresh Meat Department, with its unique refrigerating equipment and special lighting arrangements. In all departments you will find our salespeople cheerfully ready to serve you quickly and efficiently.

Purity Groceries

Finest Quality Recleaned Australian Currants, per lb... 17½¢
Soda Bleached Sultana Raisins, per lb... 14¢
Sun-Maid Brand Puffed Seeded Muscat Raisins, per pkt... 15¢
Choice Hallowi Dates, per lb... 10¢
Finest Quality Fard Table Dates, per lb... 35¢
Santa Clara Valley California Prunes, size 40-50, per lb... 20¢
Crystallized Ginger, per lb... 35¢
Manchurian Shelled Walnuts, white pieces, lb., 40¢
Three Crown Valencia Almonds, per lb... 65¢
Finest Imported Mixed Peel, orange, lemon and citron, per lb... 38¢
Imported French Mushrooms, per tin... 50¢
French Green Beans, extra fine, per tin... 35¢

Fresh Meats

Fresh Shins of Beef, per lb... 5¢
Brisket Point, per lb... 6¢
Short Ribs, per lb... 8¢
Plate Beef, per lb... 8¢
Pot Roast, per lb... 9¢
Oven Roast, per lb... 10¢
Cross Cuts, per lb... 11¢
Boneless Stew, lean, per lb... 11¢
Minced Beef, per lb... 11¢
Necks of Beef, per lb... 8¢
Rolled Corned Beef, per lb... 8¢
Rolled Beef, fresh, per lb... 9¢
Round Steak, per lb... 18¢
Rump Roast, per lb... 17¢
Stew Veal, 2 lbs. for... 25¢
Shanks of Veal, per lb... 10¢
H.B. Beef Sausages, per lb... 10¢

Phone 1670
—Lower Main Floor

Today's Star Special

100 Dozen Snow-White Pillow Cases at 19c Each

Though not of heavy weight these pillow cases are of good serviceable quality, will launder well and give excellent wear. Today only

19c
—Main Floor

Society and Women's Affairs

Delightful Dance

Captain Knowles, D.S.O., and officers of H.M.S. Capetown were hosts last evening on board ship. The aft part of the ship was decorated with many hundred flags. The ship's orchestra rendered the excellent dance music. Among the many guests present were: His Honor and Mrs. W. C. Nichol, General and Mrs. Ross, Col. and Mrs. Chaplin, Major and Mrs. Humphreys, Captain and Mrs. Noble, Captain and Mrs. Thorpe-Doubble, Major and Mrs. G. M. Hughes, Col. and Mrs. Carey, Major and Mrs. Sherman, Mr. and Mrs. Yarrow, Lieut. and Mrs. Godfray, Eng. Lieut. and Mrs. Stephens, Mr. and Mrs. Phillips, Mr. and Mrs. R. B. Ker, Captain and Mrs. Parkes, Dr. and Mrs. McCullum, Major and Mrs. Pentland Lindsey, Mr. and Mrs. Hutchison, Dr. and Mrs. Boak, Major and Mrs. Langley, Mr. and Mrs. Delver, Mr. and Mrs. Muskett, Mr. and Mrs. Ash, Mrs. Montgomery, Mrs. Croft, Mrs. Bryden, Mrs. Cudemore, Mrs. Debarats, Mrs. Clarke, Mrs. Driscoll, Mrs. Armstrong, Mrs. McDonald, Mrs. Edsill, Miss Maraquita Nichol, Misses Betty and Lucy Bryden, Miss Kathleen Ross, Miss Humphreys, Miss Dorothy Crump, Miss Hilda Langton, Miss Carey, Miss Mitchell, Miss Jean Dunbar, Misses Joy and Betty Phillips, Miss Florence Richardson (Vancouver), Miss Inez Ker, Miss Debarats (Ottawa), Miss Kathleen Fraser, Miss McVittie, Miss C. Ross, Miss Phyllis Henderson, Miss Combe, Miss K. Lowan, Misses Pemberton, Miss Lamb, Miss Donald, Misses Proctor (Vancouver), Commander Brabant, Lieut. Commander Oland, Mr. C. Fraser, Mr. Victor Wheatley, Mr. Proctor (Vancouver), Mr. Stewart McLeod, Mr. W. L. McLeod, Lieut. Pitts, Mr. Vanderbilt, Dr. Watson, Mr. John Bennett.

* * *

Visitors at Comox

Mr. A. C. Dickson, Mr. Philip P. Brown, Mr. W. Lawson, Mr. A. F. Cross, Mr. and Mrs. W. H. Davis, Miss Lena K. Cotsworth, Mr. D. Wallace, Mr. and Mrs. Angus Munn, Mr. and Mrs. Alderdice, Mrs. H. D. Munn, Mr. F. W. Chilvers, Mr. L. E. Munn, Mr. N. G. Patrick, Mr. C. E. Brandes, Miss Helen E. Howson, Mr. A. M. Kerr, Mr. and Mrs. Fred Ross, Miss Lucy K. Ross, Miss Jean Stewart, Mr. and Mrs. F. G. Evans, Miss Winifred Evans, Mrs. Pallister, Mr. J. W. Baird, Mr. and Mrs. R. Christie, Master Bobbie Christie, Miss Katherine MacLauchlan, Mr. R. S. Brown, Mrs. J. K. Sutherland, Miss Mary Sutherland, Mr. R. D. Clegg, of Vancouver, Mr. Ernest Wave, Miss Sibyl King, Mr. McKenna, Mr. R. Ross Sutherland, Mr. A. F. Mitchell, of Victoria, Mr. and Mrs. G. B. Butterworth, Seattle; Mr. F. A. Sellers, Kobe; Mr. A. Carter, Montreal; Mr. R. N. Norrie, Montreal; Mr. and Mrs. Bray, H.M.S. Patrician; Mr. and Mrs. Abrams, Union Bay; Mr. and Mrs. H. A. Patterson, Duncan; Miss Esther Patterson, Duncan; Mr. Desmond Patterson, Duncan; Mr. D. O. Munn, Montreal; Mr. and Mrs. R. S. Ross, Port Hammond; Mr. Stuart Ross, Port Hammond; Mrs. Chas. E. Greenwood, Hillier, V.I.; Mr. and Mrs. P. D. MacBride, Seattle; Miss Erica Thompson, Ottawa.

* * *

Leaves After Holiday

Mrs. Grant, of the San Francisco headquarters office of the Near East Relief, left yesterday afternoon for Seattle to meet the H. F. Alexander, on which she will return to California after an enjoyable fortnight's holiday. She has been a week in Victoria, a guest at the Strathcona Hotel. Mrs. Grant reports very reassuringly about progress being made in meeting the needs of the Armenian refugees in Greece, and states that the various organizations which have the adjustment of this problem are confident of being able to terminate the work in five years or so with the satisfactory sense of having provided the children with practical training and schooling which will make them self-supporting.

* * *

Dinner at Empress

Mr. and Mrs. C. W. Norris, prominent citizens of Pasadena, Calif., entertained on Saturday night at a delightful dinner party at the Empress Hotel, Victoria, in honor of Mr. and Mrs. Charles Traunweiser, of Calgady, Alta., who are spending a vacation at their Summer home "Traunholm," Brentwood. The dinner table was charmingly decorated with schizanthus, and was laid for eight, the guests being Mr. and Mrs. Chas. Traunweiser, Mr. Howard Traunweiser, Mrs. Alfred Luring (Vancouver), Mrs. Frederick Sweet (Calgary), and Mr. William de Macedo (Hollywood, Calif., and formerly of Victoria).

* * *

At Empress Hotel

Mr. and Mrs. Courtland Northrop and their son, Master Paddy Northrop, of Boise City, Idaho, who have been spending the past month at Island Hall, Parksville, arrived in the city yesterday to stay a month and are guests at the Empress Hotel.

Shower for Bride Elect

Mrs. Sommerville, 321 Obed Avenue, was hostess at a delightful shower on Thursday evening in honor of Miss Ruby Jones, whose wedding will take place shortly. The invited guests included Misses E. Heaslip, M. Knowles, H. Glass, M. Allan, M. Cronk, G. Olson, M. Laittey, M. Rendall, M. Wilkinson, S. Dowell and Mrs. Carveth and Mrs. Thomas. The evening was spent in games and music.

* * *

Here From Hollywood

Mr. William de Macedo, B.Sc., of Hollywood, Calif., and formerly prominent in local educational circles, returned home recently to complete a lengthy vacation spent at Coronado Beach, Lake Arrowhead, Calif., and San Francisco, Calif. Mr. de Macedo is a member of the Los Angeles city school system, and is a graduate student at the University of Southern California, Los Angeles.

* * *

Tea Hour Hostess

Mrs. C. L. Harrison, Uplands, entertained last week at the tea hour complimenting her niece, Miss Marion Coote, on the occasion of her birthday. Miss Coote's parents, Mr. and Mrs. J. Colbourne Coote, of Toronto, are leaving the East in a few weeks for Vancouver, where they will in future reside. Miss Coote will join them on their arrival.

* * *

Returns From Fishing Trip

Dr. and Mrs. J. C. Grant and Mr. J. R. Freer returned Saturday from a week's fishing trip at Campbell River. Dr. Grant reports excellent luck and numbered among his catch four Spring salmon of more than 20 pounds. One of the fish tipped the scales at 45½ pounds and is said to be the third largest taken out this season.

* * *

Engagement Announced

Mr. and Mrs. Henry Mutrie, of Vancouver, announce the engagement of their third daughter, Anne Marjorie, to Mr. Hilary V. Littler, son of Mrs. E. I. Littler and of the late Rev. C. R. Littler, of Victoria. The wedding will take place in Vancouver on August 29.

* * *

Holiday on Island

Mr. Clifford H. Rider, of Regina, accompanied by a party of friends from the Saskatchewan capital, is spending a holiday visiting points on the Island. During their stay in Victoria the party will be the guests of Mr. Rider's brother at 1064 Beverley Place, Oak Bay.

* * *

Winnipeg Visitor

Rev. C. L. McIrvine, D.D., pastor of Grace Church, Winnipeg, is holidaying at Cordova Bay. He assisted at the Metropolitan Church services on Sunday evening, and yesterday afternoon spoke to the Women's Missionary Society.

* * *

Announce Engagement

Mr. and Mrs. J. H. Hinton, 912 St. Patrick Street, announce the engagement of their second daughter, Gladys Evelyn Hinton, to Mr. Eric Hugh Quainton, younger son of the Very Rev. Dean and Mrs. Quainton.

* * *

Left for San Francisco

Miss Margaret McMillen left today on the Ss. Ruth Alexander for San Francisco, where she will spend her Summer vacation as the guest of her aunt, Mrs. P. D. Rice, and her grandmother, Madame Laird.

* * *

From Seattle

Mrs. Charles Butts, of Washington, D.C., and Mrs. Tusler, wife of Lieut. Floyd A. Tusler, Construction Corps, U.S.N., arrived in the city last week from Seattle, and are guests at the Empress Hotel before leaving for Vancouver.

* * *

From Ireland

Mrs. A. R. Cox and two children arrived in the city on Friday from Ireland. Mrs. Cox joins her husband, and they will reside here in future. At present they are the guests of Mrs. A. C. Howard, Fairfield Road.

* * *

On Motor Tour

Mrs. Shucking, of Vancouver, who has been with a party of friends motoring on the Island, is spending a few days in the city, the guest of Mr. and Mrs. Albert Griffiths, Uplands.

* * *

Several Weeks' Visit

Mr. and Mrs. Drumheller and son, of Walla Walla, who have been in Vancouver for the last two months, are in the city, and propose to stay for several weeks.

* * *

Returns to Vancouver

Master Napier Gowen returned to his home in Vancouver on Sunday, after spending the last month in the city, the guest of his aunt, Mrs. May Walkis, Wilmer Street.

* * *

Returned From England

Mrs. J. S. H. Matson and Miss Vivien Matson have returned to their home, "West Bay," Esquimalt, having spent several months in England. Mr. Jack Matson also returned with them.

* * *

Luncheon for Tennis Players

The Armadale Tennis Club entertained the "C" team from Cowichan at the James Bay Hotel last Sunday. Mr. and Mrs. Percy Fletcher and Mr. Wright acted as hosts and hostess.

* * *

Left for San Francisco

Mr. and Mrs. Caswell, who have been staying with Mr. and Mrs. Downes, Island Road, left Sunday on the Ruth Alexander for their home in San Francisco.

* * *

Left for Home

Mr. Kendrick White, of Montreal, who has been the guest of his uncle and aunt, Mr. and Mrs. Herbert Wilson, during the past six weeks, returned to his home on Wednesday.

* * *

Returned to Vancouver

The Misses Binnington, of Vancouver, who have been visiting Mr. and Mrs. R. W. Freeman, Davie Street, have returned to their home.

CANADIAN NATIONAL STEAMSHIPS
SUMMER SCHEDULE

Steamers leave Vancouver, Monday at 8 p.m., for Powell River, Ocean Falls, Prince Rupert and Alaska.

Steamers leave Vancouver Wednesdays and Saturdays at 8 p.m., for Powell River, Ocean Falls, Prince Rupert, Anyox and Stewart.

CANADIAN NATIONAL RAILWAYS
"CONTINENTAL LIMITED"

Leaves Vancouver daily at 8:50 p.m., for points East. All-steel equipment through to Montreal

Returns East

Mr. H. B. McGiverin, who has been spending the last two months with his son and daughter-in-law, Mr. and Mrs. McIntosh McGiverin, has returned to Ottawa.

* * *

From Florida

Mrs. John B. Lyon, of Clearwater, Florida, who has been at Island Hall, Parksville, for the last few days, arrived in the city yesterday and is registered at the Empress Hotel.

* * *

Here for Few Weeks

Mr. and Mrs. A. E. Short, of Shaughnessy Heights, Vancouver, and their daughter, Miss Ena Short, have taken a house in the city for a few weeks.

* * *

Returning From Vancouver

Mrs. Kats, of Portland, who is spending the Summer here, is returning to the city this afternoon from Vancouver, where she has been for a few days.

* * *

Back From Nanaimo

Mrs. P. Goeppel and her sister, Mrs. Heathcote, of California, who have been visiting their father, Mr. Mark Bate, in Nanaimo, have returned to the city.

* * *

Gone to Orcas Island

Mrs. A. J. Gibson, Miss Barbara Gibson, and Mr. George Gibson left yesterday for Orcas Island, where they will spend the next two or three weeks.

* * *

Guests at Summer Home

Mr. and Mrs. Heber Nasmyth and their son John were the guests last week of Mrs. W. A. Jameson at her Summer home at Sooke River.

* * *

Here From Ashcroft

Mr. and Mrs. Clarence Pitts, of Ashcroft, are the guests of Mrs. Pitts' parents, Mr. and Mrs. J. E. Wilson, St. Charles Street.

* * *

At James Bay Hotel

Mrs. Innes Hopkins and son and Mrs. George Campbell, of Vancouver, are spending a short time in the city at the James Bay Hotel.

* * *

Visits Vancouver

Miss Grace Allen is spending a vacation in Vancouver, the guest of Miss Thelma Benson, Eighteenth Avenue West.

* * *

From Vancouver

Mr. and Mrs. Russell Walker, of Vancouver, are the guests of Dr. and Mrs. J. C. Grant, Cold Harbor Road, for the next two weeks.

* * *

In Vancouver

Mr. and Mrs. J. McSweeney and Miss Mona Doyle are visiting in Vancouver and are guests of Mr. and Mrs. Herbert.

* * *

From Medicine Hat

After spending a few days in Vancouver Mrs. J. Clarke and Miss Alice Johnston, of Medicine Hat, are visiting in the city, guests at the Empress Hotel.

* * *

Visits New Westminster

Miss Edith Hinchliffe is visiting in New Westminster and is the guest of Canon and Mrs. d'Easum.

* * *

Here From Chilcotin

Mrs. Norman Lee is here from Chilcotin and is the guest of Mrs. Curtis Sampson, Newport Avenue.

* * *

Short Visit

Mrs. M. McKenzie, of Vancouver, and her guest, Mrs. Campbell, of Winnipeg, are here on a short visit in the city.

* * *

Left for Alaska

Mrs. J. Wilkinson, of Sidney, left on Monday for a two-weeks' trip to Alaska.

* * *

From Kamloops

Mr. and Mrs. George Hay, of Kamloops, are registered at the James Bay Hotel.

* * *

At Cherry Bank

Mr. and Mrs. Lewis Grant, of Vancouver, are spending a short time in the city, and are at Cherry Bank.

* * *

Several Days' Visit

Mr. and Mrs. Donald Cramer, of Cypress Avenue, Vancouver, are visiting in the city for a few days.

* * *

In Vancouver

Major Seldon Humphreys and Mr. Reginald Chaplain are spending a few days in Vancouver.

* * *

Holiday in City

Rev. Principal Vance, of the Anglican Theological College, Vancouver, is spending a holiday in the city.

* * *

To Seattle

Mrs. A. Pilmley and Miss Dorie Pilmley left on Sunday afternoon for a week's visit in Seattle.

* * *

Has Been Spending Holiday Here

Mrs. Donhid McIntyre, of Vancouver, has been spending a fortnight with Mr. and Mrs. W. A. Jameson.

* * *

Visiting From Vancouver

Mr. and Mrs. W. B. Greig and their two children are at the James Bay Hotel for a few days.

* * *

Pasadena Visitor

Miss C. E. Macdonald, of Pasadena, is spending a holiday in the city and is at the James Bay Hotel.

* * *

From Vancouver

Mrs. Edmond Stone and son, of Vancouver, are at the James Bay Hotel for a few days.

* * *

At Cowichan River

Mrs. James Dunsmuir has left for her home at Cowichan River, accompanied by Miss McNaughton Jones.

* * *

Salmon Arm Visitor

Rev. Thomas Keyworth, of Salmon Arm, B.C., is enjoying a holiday in Victoria.

* * *

At Shawnigan Lake

Mrs. C. E. Thomas has left for her Summer cottage at Shawnigan Lake.

* * *

Here From Vancouver

Mr. Dudley Geoghegan, of Vancouver, is spending a few days in the city.

Lord Glenconnor Engaged to Miss Pamela Paget

LONDON, Aug. 17.—Lord Glenconnor, England's most eligible bachelor in the eyes of society mothers with marriageable daughters, is engaged to Miss Pamela Paget, the younger daughter of Sir Richard and Lady Muriel Paget. He is 24 years old, very wealthy and inherited many business interests as well as the famous Tennant collection of pictures, a part of which sold for $1,900,000 two years ago.

Your Birthday

August 17.—You are very kind and modest. You need more confidence, and, above all, kind friends. You are very affectionate, but undemonstrative. You should cultivate strength of mind, courage, and cheerfulness. When love comes to you, cherish it tenderly.

Your birthstone is the sardonyx, which means a happy married life.

Your lucky colors are orange and red.

August 18.—You have strength to fight the whole world. You read good books, seek as friends people of education, and strive to improve your education. You will be happily married if you can curb your ambition. Never forget that love is the best thing, far above gold and rubies.

Your birthstone is the sardonyx, which means a happy married life.

Your flower is the poppy.

Your lucky colors are orange and red.

Weddings

Worth-Wakeman

A quiet and pretty wedding took place last evening at "Bresdalbane," the minister's residence, when the Rev. Dr. Campbell celebrated the marriage of Mr. Edward Worth and Miss Dorothy Wakerman, both of Victoria. The bride, who was given in marriage by her father, Mr. Albert James Wakeman, was pretty in a gown of dark tricotine and hat en suite, carried a bouquet of Ophelia roses and sweet peas, and was attend by Miss Irene Pearson. The best man was Mr. Stanley Wakeman. Mr. and Mrs. Worth, on their return from the honeymoon, will reside in this city.

Elkington-Way

The marriage took place Wednesday, at St. Saviour's Church, Nelson, B.C., of Miss Kathleen Theodora Way, elder daughter of Capt. and Mrs. H. N. Way, of Queens Bay, B.C., and Mr. Gerald Erlam Elkington, youngest son of Mr. and Mrs. Elkington, Oak Park, Duncan, the Rev. F. H. Graham officiating.

Ellis-Eddie

At the home of the bride's mother, 1519 Amelia Street, Rev. Dr. Sipprell, pastor of Metropolitan Church, last evening officiated at the marriage of Miss Emmie Eddie, daughter of Mrs. Eddie, and Mr. Crawford Ellis, who is an employee of the Hudson's Bay Company. The bride, who wore an attractive frock of pale blue georgette and carried a bouquet of sweet peas, was attended by Miss Rowe, while the best man was Mr. Eddie. The ceremony was witnessed by a big gathering of relatives and intimate friends, who remained for the reception and wedding breakfast. Mr. and Mrs. Ellis left by the midnight boat for Vancouver, where the honeymoon is to be spent, and in about a week's time they will return here to take up their residence at Oak Bay.

Sooke Personal News

SOOKE, Aug. 17.—The fancy dress dance held in Sooke Hall last Friday evening was a great success. There were many dancers, some coming from Victoria and Otter Point. Mrs. Dodds, of Otter Point, took the firste prize as "White Swan Soap," and Miss Bertha Muir, as "Good Luck," took the second. There were several other prize winners. Mac's orchestra, of Sooke, was in attendance. The dancing was kept up till a late hour.

On Sunday morning Mr. Comley, the vicar of Holy Trinity Church, held a service for the last time before leaving for Alert Bay. The church was well filled. Mr. Nunns, of St. Mary's, Oak Bay, will hold a service at Sooke August 30.

The Misses Una and Joy Calvert, after taking a holiday at their home, The White House, are returning to Vancouver this week. Miss Calvert is also having a holiday at Sooke, returning to Nanaimo the end of the month.

Mrs. Snape and family have gone to Vancouver on a visit to her brother, Mr. Frisell.

Brentwood Personals

BRENTWOOD, Aug. 17. — Mrs. Douglas Prescott, of Lime, Oregon, is visiting her parents, Mr. and Mrs. Frank Lindsay, Verdier Avenue.

Mrs. Sumners, who has been spending the last three weeks at her Summer home, has returned to Victoria.

Mr. and Mrs. H. Young, Old West Road, left on Saturday for the Prairies.

A court whist party will be held in the Institute Hall next Saturday evening.

Bathey Dies of Heart Failure

CRESCENT BEACH, Aug. 17.—A. Anderson, Collingwood, died here on Sunday afternoon from heart failure brought on by the shock of entering the water after lying on the sand some time in a wet bathing suit. Anderson managed to struggle to the shore, but expired on reaching safety.

Found Dead at Vancouver

VANCOUVER, Aug. 17.—Frank Swart, aged about forty-five, was found dead in his room at a local hotel this morning. Death was due to natural causes.

Fashions and Foibles

By Shirley Sharon

BUTTERICK 6177

The good die young because they never allow themselves to grow old, according to a celebrated newspaper man. This frock would never allow it certainly.

The simple straight-line dress has youth in its cut. Slender, boyish, young, it is first in the hearts of smart women. Some of the new sports dresses have plaits inserted in the skirt for freedom. But many women prefer the narrow skirt for golf. In taking a stance they step the width of it and use this as a gauge of their posture. The straight lower edge invites the striking half-and-half wools and bordered flannels of light weight. Wide-bordered silk crepe and crepe de Chine in a rather heavy quality make cooler frocks, and are quite as smart.

SPECIAL

Men's Pants

Grey Flannel

Five pockets; belt loops and cuffs; regular $5.00

$2.98

Sizes 30 to 38

The General Warehouse

527 Yates Street, Victoria, B. C.
Wholesale District, Below Gov't
Phone 2170

MURRAY STUDIO OF SOCIAL DANCING
(Member National Inst. Social Dancing, New York).
Expert and Specialist in All Branches of Ballroom Dancing. Teacher's Diplomas New York
Stocker Building, 1004 Blanchard Street
PHONE 2488 OR 56764

Nut Coal

Larger size and more heat.

RICHARD HALL & SONS

1232 Government St.
Phone 83

PEP

PEP is loaded with health. Crammed full of body-building elements—and marvelous flavor. A cereal that puts pep in tired bodies and delight into eating. Your grocer has PEP. Ready to serve.

Kellogg's PEP

the peppy bran food

Citizens! Patronize Your Fair, August 17 to 22.

You can do it *Better* with GAS

Have You Heard About Our Wonderful

Free Gas Range and Water Heater Offer?

If not, get full particulars without delay from our representatives at our booth in the Home Products Building at the B.C. Provincial Exhibition, or at our showrooms on Douglas Street and Langley Street.

We will also do the necessary work of installation without cost.

This is an entirely new plan, and one that will bring the comfort and convenience of Gas Service for cooking and water heating within the reach of everybody whose homes are served by our gas mains.

The Gas Ranges and Water Heaters provided and installed under this plan can be seen in the Home Products Building or at our showrooms.

Act quickly; this offer may be limited. Get the full details and decide to enjoy the many benefits complete gas service in your kitchen will bring you.

GAS DEPARTMENT

BRITISH COLUMBIA ELECTRIC RAILWAY CO.

Douglas Street Phone 2313 — Langley Street Phone 123

This is Where a Corn Hurts You

at the Root!

Cutting the top of a corn off with a razor or burning it off with caustic lotions, plasters, etc., doesn't do any good. It may do great harm by causing infection or even blood poisoning.

Also it hurts and the root just sprouts right up again, so your corn soon has a brand new top making it bigger and more painful than ever. The top is only dead skin anyway. The business end of a corn is the little pointed part or core that extends down into the toe. That is what hurts when it presses on sensitive nerves, and it is the part you have to get out. A good handful of Rendel Bath Salts was dissolved in a gallon or so of hot water will soften corns and callouses. Use warm softened soap. Just soak them in this for a while, then take hold of the corn with your fingers and out it will come root and all. The refined Rendel Bath Salts cost very little, and any druggist will have it. A half-pound is sufficient to rid the whole family of all foot troubles.

Obtainable at most drug stores for 50c. or direct from the distributors, Macnamara Limited, New Birks Building, Montreal.

10-Day Tube FREE

Mother! *Be sure you get Pepsodent for your child's teeth*

DO you want your child to have prettier teeth now, and better protection from tooth troubles in later life?

Mail the coupon then for a 10-day tube of Pepsodent, free. See what the world's leading dentists urge mothers to use as modern science's latest attainment in tooth care.

* * *

You will notice a film on your child's teeth. That's a frequent danger sign — an invitation for tooth troubles. The same stubborn film that you can feel by running your tongue across your own teeth. You must combat it. Ordinary dentifrices don't fight it successfully. Harsh, gritty substances are injurious to enamel.

Film is the greatest enemy of tooth health. It clings to teeth, gets into crevices and stays. Germs breed in it. The acid that leads to early decay forms. Old type methods failed to combat it. Men of science engaged themselves in discovering an effective combatant.

Now in Pepsodent, two new combatants are embodied—combatants approved by highest dental authority. It curdles the film, then gently removes it. It keeps the teeth whiter, cleaner, more sparkling. It is the modern scientific method for better tooth protection. Insist upon it. Get a tube today. Mail the coupon.

FREE Mail this for 10-Day Tube to

Made in Canada — Pepsodent

THE PEPSODENT COMPANY, Dept. 557, 191 George St., Toronto, Canada.

Send to
Name
Address

Only one tube to a family. 1711 Can.

THE ONLY SAFE WAY

Of keeping your food in proper shape during this hot weather is by using

PURE ICE

Delivered three times a week in each district. We give efficient service.

PHONES 2044 and 2047

The B. Wilson Co., Ltd.

PURE PVS VACUUM SALT

Pure Vacuum Salt

For Household and Dairy
A Mined English Salt
Ask Your Grocer for It

Specials in Chesterfields

FOR AUGUST

Nice Suite in good tapestry, with blue velour trim; three-piece suite. Marked at $195.00. Now $145.00

Our Prettiest Tapestry Suite is a Sani-Bilt; three pieces. Regular $225.00. Sale Price $165.00

This is a Large Suite and Fully Guaranteed.

Fully Guaranteed Suite, in the latest design, covered in a silk and mohair combination. This is a very pretty suite and excellent value. Reg. $295.00. Sale Price $221.00

Home Furniture Company

F. W. BARTHOLOMEW
712 Fort Street, Near Douglas
Phone 5119

Your Summer Things Need This Laundry Service

Your flimsy blouses and washable skirts and dresses, your husband's Summer shirts, the little togs the children play in—all the washable things that make up your family's Summer wardrobe, deserve the finest laundry service.

Just Try the "New Method" Way—Phone 2300

New Method Laundry Limited

Downtown Branch Office
1115 Douglas Street
Across From D. Spencer's, Ltd.

"What a time you women are!" he bawled up the stairs. "Look at me! A chunk of wadding in each ear—and I'm ready."

NERVOUS BREAK-DOWN

Pains in Back and Legs Relieved by Lydia E. Pinkham's Vegetable Compound

Ford, Ontario.—"I had a nervous break-down, as it is called, with severe pains in my back and legs, and with fainting spells which left me very weak. I was nervous and could not sleep nor eat as I should and spent much time in bed. I was in this state, more or less, for over two years before Lydia E. Pinkham's Vegetable Compound was recommended to me by my neighbor. Before I had taken five doses I was sitting up in bed, and when the first bottle was taken I was out of bed and able to walk around the house. During my sickness I had been obliged to get some one to look after my home for me, but thanks to the Vegetable Compound I am now able to look after it myself. I have taken Lydia E Pinkham's Blood Medicine in turn with the Vegetable Compound, and I certainly recommend these medicines to any one who is not enjoying good health. I am quite willing for you to use these facts as a testimonial."—Mrs. J. SHEPHERD, 130 Jos. Janisse Avenue, Ford, Ontario.

Nervousness, irritability, painful times, run-down feelings and weakness are symptoms to be noted. Women suffering from these troubles, which they so often have, should give Lydia E. Pinkham's Vegetable Compound a fair trial. All druggists sell this medicine. C

Get a Gillette Safety Razor

The bobbed hair miss reduces hairdresser's expense by using her own Gillette.

Face Creams

To suit the most delicate skin. Pure and soothing

MacFarlane Drug Co.

Cor. Douglas and Johnson

ENGLISH BAKERY

CAKES and PASTRIES

635 Fort Street Phone 740

C. J. CAREY

Agent Sreekissen Dutt & Co. Calcutta

Chutney, Curry Powder, Guava Jelly, Etc., Etc.

716 View St. Phone 2052

Making Room for Summer Shoes

Special Values | See Windows

MUTRIE & SON

1303 Douglas Street Phone 2504

"VANART"

FOR FLAVORING CAKES CUSTARDS ETC

LIKE VANILLA ONLY NICER

—AT YOUR GROCERS

Continuous Clarification System Used

Pantorium DYE WORKS

Fort and Quadra Sts. Phone 3302

Try the Valeteria Service — There's None Better

The UPHOLSTERY SHOP

JIB VIEWS! SEE TO-DAY!

MAKERS OF CHESTERFIELDS AND EASY CHAIRS

FURNITURE REPAIRS

J. J. HARTE 644 FORT

Work Resumed in Yorkshire Textiles

Nearly 200,000 Operators Return to Mills After Three Weeks of Idleness

LONDON, Aug. 17.—Work generally was resumed today in the Yorkshire textile mills, following the settlement last Friday of the strike which had been in progress for about three weeks and in which nearly 200,000 textile workers were affected. The total strike pay disbursed to date amounted to £72,000.

Ben Turner, the textile workers' leader, expressed himself as thoroughly satisfied with the result of last week's negotiations. He advised the operatives to work diligently and well, for he is certain that the employers will stick to the settlement agreements by which a new wage agreement will be based on the finding of the court of investigation which is to be appointed.

To Announce Date Of House Opening

Premier Will Make Statement This Morning Before Leaving for Interior

While Monday, October 26, has been prominently mentioned as the date upon which the British Columbia Legislature will open its 1925 session, nothing definite has yet been decided and the question will be discussed by the executive this morning prior to Premier Oliver's departure for the Mainland. Hon. Mr. Oliver declined to make any comment regarding the matter last night.

Reports from the East indicate that the much-heralded Federal election will be held either late in October or early in November, and it is possible that the opening of the British Columbia House will be delayed until the Dominion contest is over. If the members decide today to start the session before the date of the Dominion election, it will probably result in the declaration of a recess extending over election day.

LaFollette Junior Appears

MADISON, Wis., Aug. 17.—Robert M. LaFollette, jr., candidate for nomination at the Republican primary for the unexpired term of the late Senator LaFollette, today pledged himself to continue his father's policy. Mr. LaFollette said that he did not ask support because he was Senator LaFollette's son, asserting that "at the same time relationship does not qualify me."

Gray Haired People Need Only this Clean, Colorless Liquid

Youthful Looks Quickly Return

Letters like the following tell what the clean, colorless liquid, known as Kolor-Bak, is doing for gray haired men and women.

"Only a short time ago my hair was quite gray and becoming grayer. It was falling out. My scalp itched and dandruff appeared.

"Only a few applications of Kolor-Bak stopped the itching and dandruff. My hair soon stopped coming out. Most wonderful of all, however, is that my hair is again its original shade. I look ten years younger."

Kolor-Bak is the most satisfactory substitute for the natural hair pigmentation. With its use, the hair not only takes on its former shade; it acquires a beautiful lustre and softness. Kolor-Bak also removes dandruff, stops itching of the scalp and keeps the hair from falling out.

If you are gray, ask for a bottle of Kolor-Bak. No sample of hair required—no tests to make—as this clean, colorless liquid is effective on any gray hair. Your money returned instantly if not satisfactory.

Kolor-Bak

Banishes Gray Hair

SPECIAL SALE

3 Days Only

$1.29 Regular Price $1.50

MacFarlane Drug Co.

Ladies! Tourists! Visitors!

You can purchase Silks here cheaper than you can in the United States. You don't have to visit the Orient—the goods are all here.

Spun Silk

100,000 yards of Silk always in stock. Fifty wanted shades to choose from.

Sea Grass Chairs

Largest stock in Canada and price smallest. Come! Look! See!

LEE DYE & CO.

The SILK King of Victoria

715 View St., Main Store. 1107 Government St., Branch

Horticultural Exhibit Forms Capital Display

Produce of Field and Garden Presents Attractive Feature at Exhibition — District Exhibits

Beginning of Judging

A splendid exhibit of vegetables, flowers, fruit, grain and field roots is to be seen in the Main Building at the Willows Park in connection with the exhibition of the B. C. Agricultural Association.

It is unquestionably the best from the standpoint of quantity, quality and variety which has been displayed of agricultural and horticultural products, and no visitor to the fair should miss the inspection.

District Exhibit

The contest for the district exhibit will attract the maximum of attention, Richmond, winner of 1923, having to fight it out with Saanich, holder of the J. W. Toimie Challenge Cup. Since the contests were resumed in 1920, each of these competitors has won its twice, and Cowichan was the victor in 1922. The maximum in this class is 2,750 points.

Next to the district exhibits, interest centres in the vegetable collection display for associations of gardeners. Three are entered in this class, all from this locality, with some excellent produce representative of the associations.

The fruit display, notably apples and soft fruits, is admirable in this building. Although late and suffering from drought the berry fruits show up well.

The most characteristic feature of the floral section is the splendid showing of gladioli, from three leading Island firms. Cut flowers are numerous and could easily absorb additional table room, as the showing is larger than had been expected.

Vegetable Classes

The greens are a strong line in the vegetable classes, where the competition is much more severe than a year or two ago. The progress made by the cottage gardeners' association has shown itself in the improved texture of the vegetable exhibits. There are some beautiful tomatoes and marrows, which reflect the greatest credit upon the exhibitors and will tax the ingenuity of the judges to make a satisfactory award.

When the judges suspended work for the night some of the flower and fruit classes had been judged. The floral classes awarded include the following:

Bouquet, spray, lady's, 2—1, Mrs. A. Green; 2, Mrs. E. W. Darcus.

Dahlias, show, 6 varieties, 1 of each—1, James Cambrey; 2, Roy Sweney.

Dahlias, cactus, 6 varieties, 1 of each—1, A. W. Harvey; 2, James Cambrey.

Dahlias, pompom, 3 varieties, 2 of each—1, Mrs. J. D. Riddell; 2, A. G. Strawford.

Dahlias, collection, not less than 3 varieties—1, A. W. Harvey; 2, E. M. Whyte; 3, A. Middleton.

Vase of Dahlias—1, James Cambrey; 2, A. W. Harvey.

Pansies, 3 varieties, 3 of each—1, Angus McKay; 2, J. H. Robinson.

Violas, 3 varieties, 3 of each—1, John Naysmith; 2, Angus McKay.

Bowl of roses—1, Mrs. R. V. Campbell; 2, Beatrice M. Ruttan.

Gladioli, 6 varieties, 3 of each variety—1, James Cambrey; 2, A. W. Harvey.

Basket of primulinus hybrid gladioli, 3 or more varieties—1, A. W. Harvey; 2, Mrs. R. V. Campbell.

Annuals, collection 6 varieties, named, 1 bunch each—1, Mrs. M. A. Stapleton; 2, John Naysmith.

Perrennials, 1 bunch each variety, 6 varieties named—1, J. A. Hibberson; 2, Roy Sweney; 3, Angus McKay.

Sweet Peas, 13 varieties, 6 distinct colors, 6 stems of each—1, Mrs. Attwood.

Sweet peas, 8 varieties, 6 distinct colors, 6 stems each—1, Mrs. Attwood; 2, Geo. W. Edwards.

Sweet peas, 6 varieties, 6 distinct colors, 6 stems each—1, Mrs. Attwood; 2, J. A. Hibberson; 3, Mrs. Lily M. DeBald.

Bunch sweet peas, not more than 30 stems, any variety, shown with its own foliage—1, J. A. Hibberson; 2, W. J. Edwards; 3, A. H. Bruce.

Vase of carnations—1, C. Rippingale; 3, H. J. McAnerin.

Company Offers Novel Stimulus

B.C. Electric Company Ready to Loan Free Gas Equipment to Householders

The householders of Victoria will be interested to learn that the B. C. Electric Railway Company proposes to install up to 2,000 gas ranges and water heaters in the homes of Victoria on the free loan plan.

Announcement to this effect was made by Mr. A. T. Goward, vice-president of the company, in outlining a policy to make further use of the new gas manufacturing plant and gasometer recently added to the equipment of the Victoria Gas Company, a subsidiary of the B. C. Electric Railway Company.

Plant Extensions

Mr. Goward's statement follows:

"We have in Victoria a large and highly efficient gas manufacturing plant. We have recently carried out extensive additions to this plant in the way of gas storage facilities in order that we may be able to cope fully with the peak load demands sometimes made during cold snaps and at other times, and yet have a wide margin of capacity.

"This means that the plant, under normal or everyday conditions, is not working at anything like capacity or on an efficient basis.

"To remedy this state of affairs to some extent, as well as to bring the advantages of gas service within the reach of everybody, we have decided to install a large number, possibly 2,000, of gas ranges and water heaters under what is known as the free loan plan.

Reasonable Minimum

"Customers who are on our gas mains and wish to take advantage of this plan can have a gas range and water heater, or a gas range only, placed in their home and connected up ready for use without expending a cent. The only stipulation we make is that a reasonable minimum amount of gas shall be used each month.

"In this way we are not only placing before the public a very generous and straightforward offer and bringing the convenience, comfort and labor-saving features of gas fuel for cooking and water heating within the reach of all, but adopting a plan that we hope will make it possible to operate our gas manufacturing plant to a greater extent and on a more efficient basis than has been possible hitherto."

The type of appliance being installed by the Gas Company under this free loan plan is being shown in the Home Products Building at the Provincial Fair and in the windows and showrooms of the company's premises on Douglas Street and on Langley Street.

MISS EILEEN O'BRIEN

secretary of the recently organized Montreal Social Hygiene Council, who is internationally known in connection with Red Cross work and public health in Great Britain, Czecho-Slovakia, France, Hungary and Poland, as well as on this continent.

Printers Will Picnic at Rodd Hill Labor Day

All Members of Victoria Typographical Union Will Gather on Holiday—Programme Arranged

Many Sporting Features

The members of Victoria Typographical Union, No. 201, have, through the kindness of the military authorities, received permission to hold their picnic on Labor Day at Rodd Hill.

Every person who is employed in the newspaper offices—office staff, reporters, pressmen, stereotypers and bookbinders, as well as all employees of job offices, shall consider themselves invited and are requested to be the guests of the printers on that day.

Mr. Worth will transport the bulk of the picnickers across Esquimalt Harbor to Rodd Hill, leaving every hour, commencing at 8:30 in the morning.

Those who are timid about going by boat may go by tallyho, arrangements to be announced later.

It is the intention of those in charge to furnish hot water, tea and sugar on the grounds, otherwise it will take the form of a basket picnic.

A baseball game will be played during the morning between The Times and Colonist teams, which should be interesting enough for those present. Each side will have their rooters bedecked with their favorite colors, and it is doubtful if the gladiators of old received the encouragement which will be given to the members of the newspaper ball teams at Rodd Hill.

After dinner the races will take place, including running races for children, tug-of-war, relay, thread the needle and three-legged races, which will keep things going until supper time. Those who enjoy swimming will be able to partake of their favorite pastime in one of the warmest swimming places approximate to the city.

Owing to the many golf enthusiasts who will be present there will probably be a putting contest.

It is hoped that all those who are engaged in any capacity in the printing offices of the city will keep Labor Day open, so that they may enjoy the day as the guests of the printers at Rodd Hill.

Magistrate Finds That Liquor was Unlawfully In Rooming House

Mrs. D. Hill, of 923 View Street, charged with keeping liquor in a room in an inn other than a guest room, was fined $50 in the police court yesterday. A plea of not guilty was entered by Mr. F. J. Sinnott for the accused.

The evidence of Chief Fry and the other police officers was that 45 bottles of beer were found in the pantry and four dozen bottles of the same beverage in a bedroom. They described the house as a rooming place. At least three persons had admitted they stayed there.

Accused denied she rented rooms. She had a few friends that sometimes stayed at the house when in the city. Later, under cross-examination, she admitted there was an understanding with one of these to pay a monthly rate.

Magistrate Jay felt that under the act it was a place that came under the definition of an inn and inflicted a fine.

HEAD-FIX

FOR Sick and Nervous Headaches

NEURALGIA and RHEUMATIC PAINS

NO OPIATES or INJURIOUS DRUGS

Just ask your physician what prescribe in Capsule form.

At all druggists 35c per box

L. E. VANCOUVER DRUG CO., LTD. Special Agents

The Gilded Rose

By MAY CHRISTIE

WHO'S WHO IN THE STORY

ROSILYN PAGE—Pathetic, wistful, hard-worked daughter of a Long Island innkeeper, has burning aspirations for a fuller and more beautiful existence. Wealthy New Yorkers come yearly to her father's inn for the duck shooting, but she dislikes them all except one young society fellow.

LANDIS RIDGEWAY—Handsome and distinguished, well used in the ways of the world, and at present in serious financial difficulties. For ten years he has come down at intervals to the Long Island inn to hunt, and has always been kind to the lonely, over-worked young woman. He is in love with a beautiful society girl.

LYDIA HARBROOK—Who values money far above love. Lydia one night calls on Landis while he is staying at the inn, and swears she still loves him, although she plans to marry

STEIVE VAN VORST—A wealthy old roue.

Rosilyn, who is tending her sick father, overhears the conversation between Landis and Lydia.

CHAPTER XII

"The Gilded Rose"

They were married some weeks later, Rosilyn and Landis Ridgeway, very quietly, owing to the bride's bereavement, though such a word was mockery in face of the radiant vision of a girl who stood by the young man's side before the altar and took the vows that made them man and wife with a sort of breathless wonder that was wholly bliss.

He loved her. He had proved it, hadn't he? And she—why she adored him with all the hitherto suppressed fervor of her simple heart. She would dedicate her life to understanding him. Everything she possessed of youth, of worship, and of worldly goods was his, his! It was an intoxication and a sheer delight, this ecstacy of giving.

Her eyes shone like twin stars, and her pale face was luminant as though a light burned from within. In her shimmering satin gown, cut with the nun-like severity of the Middle Ages, a single Madonna lily in her hand, she was as pure and exquisite a thing as ever had stood up before that altar.

The sight of her brought sudden tears to the hard eyes of Mrs. Florence Ridgeway, and a melting of that icicle, her heart. For dimly, through the worldly gratification of this match, she sensed that the little bride adored her son with a passionate, unselfish fervor that was very rare and very wonderful.

At her side was Rupert Briscoe, one of Landis' friends. Turning suddenly, she saw him staring at the white, flower-like figure with a burning expression in his eyes that made her shiver.

"God grant that Landis be good to her!" she murmured inwardly, praying that Lydia Harbrook might never cross his path again.

The ceremony over, the party proceeded to the little house in the East Eighties, and the wedding cake was cut. Everyone was very gay, including the bridegroom, whose laugh rang out oftenest, though a keen observer might have thought his gaiety a little forced. The dark eyes, too, seemed all burned out—although the rest of him, the lean brown face, the splendid figure, were extraordinarily alive and vivid—yet the eyes looked very weary, as though they had come to the end of a long and painful road, and nothing lay beyond of adventure or of happiness.

"Is anything the matter, darling?" whispered Rosilyn, with love's keen intuition, pausing for a moment before she ran up stairs to change her frock preparatory to departure on the wedding trip. It wasn't possible he still thought of Lydia Harbrook, after having assured her—Rosilyn—that that affair was dead as last year's Autumn leaves. He had told her that he loved just her, and only her, and no one else, and she believed him. He wasn't a demonstrative man—sometimes she had wished that he would kiss her oftener—but then men were not as demonstrative as women, were they? And he had paid her the highest compliment in asking her to marry him—and he was splendid every way.

"Nothing's the matter, except that I have a bit of a headache. A man doesn't get married every day!" He laughed the question off. "Now run and change your frock, dear. We've a long ride ahead." (They were going off in the magnificent Rolls-Royce the bride had given the bridegroom).

Rosilyn's happiness returned. She changed into the smart, three-piece suit that had cost six hundred dollars, and was a mere trifle in the marvellous trousseau Mrs. Ridgeway had helped her select.

Just as she was about to emerge to meet her husband and go downstairs with him to the waiting guests and off on the enchanted wedding trip—smothered in confetti—through the open crack of the door she heard a feminine voice murmur:

"Dear Florence, we all congratulate you on your cleverness in bringing off the match. Of course the girl is crazy over him—who wouldn't be, with his good looks and charm?—but some of us were afraid he'd baulk at the last minute. Indeed, Rupert tells me that he almost did. He's still mad about the Harbrook girl. Thank your stars she didn't get back from Europe in time to stop the affair—for, with her on the scene, even your persuasiveness—"

Rosilyn stood thunderstruck and taut, her face ashen white.

Then she heard Mrs. Ridgeway's answer.

"Yes, it's the only decent thing Lydia ever did. But Rosilyn is a sweet child, and in time Landis may grow to care for her—I pray he will—"

"Oh, don't worry!" cooed the other. "He's no fool. He'll stick to her all right. He knows which side his bread is buttered. And she's been extraordinarily generous. But of course she had to be. Rupert calls her the Gilded Rose—it's so appropriate—though I did hear some of the girls referring to her as the Sugared Pill—too bad. Ha! ha!"

The voices drifted off, unconscious of the terrible havoc they had wrought. And Rosilyn sank on the edge of the bed, her two hands to her burning ears to shut out further ignominy, her brain afire, her eyes too agonized for tears.

The Gilded Rose! Cruel as it was, that had been the kinder name—Landis—her adored, her wonderful husband—had married her only for her money—God! how terrible!

She crumpled up like a flower before the storm—a broken rose whose petals of faith, and hope, and love were trampled in the dust!

Tomorrow—The Golden Girl Again

Aviator's Narrow Escape

THE PAS, Man., Aug. 17.—Pilot Durnin, of the Canadian Forestry Air Force, crashed Saturday at Mile 42, Comerant Narrows, on the line of the Hudson Bay Railway and had a narrow escape from death. The plane landed in Comerant Lake. When rescued by a motor boat from the wrecked machine Durnin was unconscious. He suffered a fractured jaw and other injuries.

John Bull Coming

VANCOUVER, Aug. 17.—John Bull, of London, British artist who painted murals in the Canadian Pavilion at Wembley Exhibition, and achieved results upon which much favorable comment has been made, is a visitor in Vancouver today, accompanied by his wife. He will visit Victoria tomorrow, and will shortly leave the Coast on his return across Canada.

Quality Dentistry

Don't delay another day, but come and have the dental attention you need. Learn about our quality work and

LOW PRICES

DR COULTAS

1309 DOUGLAS ST.

(CROWN FLOOR)

1c SALE!

Commences This Morning

Envelopes

Vellum Wove. Reg. 20c. 2 pkgs. for ... 21c

Linen Finish. Extra quality; regular 25c. 2 packages for ... 26c

Writing Pads

Ruled or Plain. Reg. 15c. 2 for ... 16c

Irish Linen, note size. Regular 38c. 2 for ... 39c

Extra Quality Linen. Regular 50c. 2 for ... 51c

Picnic Supplies

Plates. Regular 10c doz. 2 Doz. for ... 11c

Cups. Regular 20c doz. 2 Doz. for ... 21c

Napkins. Regular 10c. doz. 2 Doz. for ... 11c

Blotting Paper

Commercial. Regular 10c per sheet. 2 Sheets for ... 11c

Colors. Regular 15c sheet. 2 Sheets for ... 16c

Leather Goods

Coin Purses. Regular 25c. 2 for ... 26c

Bill Folds. Regular $1.50. 2 for ... $1.51

Dennison's Crepe Paper

Regular 15c per roll. 2 Rolls for ... 16c

School Supplies

Exercise Books. 160 Pages, black cover, extra quality. Regular 35c. 2 for ... 36c

Children's Pencil Sets, with drinking cup, pencils, rubber, etc. Regular $1.00. 2 for ... $1.01

Pencils, wonderful quality. Reg. 10c, 2 for ... 11c

Gift Mottoes

Various sentiments. Regular 75c, 2 for ... 76c

Commercial and Office

Duplicate Receipt Books. Reg. 25c, 2 for ... 26c

Counter Check Books. Regular 10c. 2 for ... 11c

Adding Machine Rolls. Regular 20c. 2 for ... 21c

Pencils, medium grade. Regular $1.00 per doz. 2 Dozen for ... $1.01

Children's Books

Well bound, in good print. Reg. 85c, 2 for ... 86c

Macey

Opposite Central Building 617-619 View Street

GET IN THE PARADE TO

Christie's Summer Shoe Sale

See Our Windows G. D. CHRISTIE 1623 Douglas St.

"Mailing a Cheque Saves Time and Footsteps"

(No stamp tax on cheques for $5 or less)

Last Day for Discount:

18TH

NEWS OF THE SPORTING WORLD

Incogs and Five C's First Winners in Cricket Week

Tracy Is Hero of Day With Wonderful Bowling Performance for Incogs at University School Ground—Younger Players Do Excellent Work for Five C's

The Incogs and the Five C's were the winners in the first matches of the local cricket tournament which started yesterday. Each won their match by nine wickets from their opponents. The incogs scored 190 and 75 for one wicket to the Harlequins' 51 and 213 for four wickets (declared), and the Five C's scored 112 and 64 for one wicket to the Albions' 94 and 65.

The feature of the day was undoubtedly the great bowling performance of A. G. Tracy at Mount Tolmie. It was certainly a great feat to take nine of the Harlequins' wickets for 30 runs, among his victims being Cobbett, the "rep" skipper; G. C. Grant, the Harlequins' skipper, and Jack Matson, who was welcomed back to Victoria cricket, and showed in the second innings, at any rate, that he still can hit a six with no apparent effort.

Tracy in Form

It was Tracy's day, all right. Following his cheap dismissal of the Harlequins, he made a double figure score when he went in last to bat for the Incogs. Wenman, Kloch and Lifton did the heavy work in the batting, and Terry had a nice contribution of 16 to the total of 190.

The Harlequins did their best to make a match of it in spite of being so far behind, and their batsmen went in for the second innings with orders to hit at all risks. Allwood played a very fine innings for 57, and Cobbett and Matson treated the spectators to some lively hitting to the baundary for fours, and occasionally over for sixes.

The score had been taken to 213 when the innings was declared closed, leaving the Harlequins the task of getting the Incogs out for 73 for a win, and an hour to do it in. The latter, however, were not to be so easily handled, and they hit up the runs necessary to give them the match beyond question in just over the half-hour.

There was not quite such spectacular cricket at Cranmore Road, where the Five C's were dealing with the Albions. The former won principally owing to the steady batting of the youngsters, Sutton, Pillar and Slocomb. These batsmen went in when the game was going well against the Five C's. Sutton was the best bowler of the day, getting a total of 11 wickets for 77 runs.

The full scores follow:

Albions—First Innings

G. O. Heinekey, b Sutton	11
W. H. Pandray, c Slocomb, jr., b E. H. Quainton	20
W. C. Knight, c Vaughan, b Sutton	0
A. E. Gleen, b E. H. Quainton	33
A. H. Adams, run out	7
F. Smith, c Comley, b E. H. Quainton	5
N. F. Pite, c Bredin, b Sutton	4
H. M. Knight, b Bredin	0
F. Bossem, b Sutton	2
F. Jordan, b Sutton	3
R. A. Willcox, not out	5
Extras	4
Total	94

Second Innings

G. O. Heinekey, c Bredin, b Sutton	0
W. H. Pendray, run out	7
W. C. Knight, at Edwards, b E. H. Quainton	20
A. E. Gleen, not out	2
A. H. Adams c W. Sutton, b C. E. Quainton	4
F. Smith, c C. E. Quainton, b Sutton	1
N. F. Pite, b Sutton	6
R. M. Knight, c Comley, b Sutton	13
F. Bossem, b E. H. Quainton	0
F. Jordan, b Sutton	5
R. A. Willcox, b Sutton	4
Extras	3
Total	65

Five C's—First Innings

C. F. Comley, b Jordan	0
W. B. Bredin, lbw, b Pendray	5
E. H. Quainton, c and b Jordan	0
E. Butterworth, b Jordan	4
C. E. Quainton, b R. Knight	23
H. Edwards, c Pite, b Pendray	11
C. Pillar, b Jordan	13
W. Sutton, b Jordan	7
C. Sutton, b Bossem	19
Slocomb, jr., not out	11
L. W. Vaughan, b Pite	3
Extras	13
Total	112

Second Innings

C. F. Comley, b Jordan	7
W. B. Bredin, not out	16
E. H. Quainton, not out	39
Extras	2
Total (for one wkt.)	64

Bowling Analysis

Albions—First Innings

	O.	W.	R.
Sutton, W. M.	17	5	43
Quainton, C. E.	3	0	12
Quainton, E. H.	12.1	3	22
Bredin, W. B.	6	1	13

Second Innings

	O.	W.	R.
Sutton, W. M.	3.2	6	34
Quainton, C. E.	5	1	14
Quainton, E. H.	3	2	14

Five C's—First Innings

	O.	W.	R.
Jordan, F.	13	4	39
Pendray, W. H.	14	3	41
Bossem, F.	4	1	7
Knight, R.	2	1	12
Pite, N. F.	1	1	1

Second Innings

	O.	W.	R.
Jordan, F.	6	1	16
Pendray, W. H.	3	0	6
Bossem, F.	1	0	3
Pite, N. F.	2	0	15
Knight, W. B.	2	0	23

Harlequins—First Innings

Booth, c Wenman, b Tracy	1
Corbishley, c Cox, b Wenman	7
Crane, hit wkt., b Tracy	5
Cobbett, b Tracy	4
Matson, b Tracy	0
Allwood, c Terry b Tracy	8
Bagnall, b Wenman	5
Redhead, b Tracy	0
Bryden, c Grubb, b Tracy	6
Kirkham, not out	4
Graw, b Tracy	7
Galt, b Tracy	0
Extras	4
Total	51

Second Innings

Crane, b Kinch	10
Cobbett, c Lifton, b Hewitt	49
Matson, not out	69
Allwood, b Kinch	57
Bryden, c Cox, b Pearce	19
Kirkham, run out	2
Extras	7
Total (5 wkts.)	213

Incogs—First Innings

Wenman, R., b Cobbett	33
Kinch, c Allwood, b Crane	46
Lifton, b Cobbett	48
Hewitt, b Crane	4
Grubb, b Cobbett	5
Pearce, b Cobbett	0
Neel, b Crane	0
Terry, not out	16
Hodson, c Kirkham, b Matson	6
Cox, run out	0
Lesley, c Kirkham b Crane	7
Tracy, b Cobbett	13
Extras	12
Total	190

Second Innings

Wenman, R., not out	48
Kinch, c Bryden, b Matson	2
Lifton, not out	23
Extras	2
Total (1 wkt.)	75

Bowling Analysis

Harlequins—First Innings

	O.	W.	R
Tracy	8.6	9	20
Wenman	8	2	17

Second Innings

Tracy	3	0	31
Wenman	3	0	46
Pearce	2	1	17
Lifton	3	0	18
Leslie	1	0	9
Kinch	3	3	36
Hewitt	2	1	18

Incogs—First Innings

Bryden	6	0	21
Bagnell	6	0	43
Cobbett	11	5	31
Grant	2	0	24
Crane	7	4	29
Matson	3	1	29
Galt	3	0	7

Second Innings

Bryden	1	0	8
Cobbett	3	0	16
Crane	1	0	23
Matson	3	1	24

Sportive Punches

—By the "Old 'Un"—

We lead; others follow! When the Australian totalizator is installed and used on the COLWOOD track in a few days' time it will be the first of its kind to be used on any racetrack in America.

* * * * * *

Victoria in this matter is setting the example to the Yankees as well as to all the other Canucks in installing a betting system which is guaranteed to protect the public from fraud—that is, of course, so far as the handling and placing their bets is concerned.

* * * * * *

It can't, of course, prevent a jockey from trying his strength against his horse's mouth or a careless stable hand from leaving a bucket of water where a horse might accidentally drink it just before a race, or other little mishaps of this kind, but it will absolutely protect your bet apart from the actual result of the race.

* * * * * *

Of course, when we say we lead we should explain that it is really the Australians who lead, one of the most sporting people on earth, who can give us pointers on a good many matters dealing with sport beside this one.

* * * * * *

The Colwood people are to be congratulated on their foresight in making the necessary arrangements, and the installing of this machine is likely to make a big difference to the success of their coming meet.

* * * * * *

The Old 'Un, in common with a great many other Victorians no doubt, was delighted to read of the victory of the English ladies' lawn tennis team in their international tournament with the American ladies at Forest Hills for the Wightman trophy.

* * * * * *

When it comes to ladies' athletic events the Old Country girls are there with bells.

* * * * * *

It certainly was surprising, though, to read of the very "unladylike" behavior of the "gallery," although there seems to have been nothing of a partisan nature about their demonstrations of disapproval by "booing."

* * * * * *

Of course, in one way it must be taken as showing the great interest being taken by the spectators in the play. When they are all worked up they are not able to restrain their impatience at being kept waiting by the star performers.

* * * * * *

Neither are they, apparently, as yet, so well educated in the etiquette of the game and the amenities of sportsmanship as to refrain from expressing their feelings when a linesman makes what they think is a wrong decision.

* * * * * *

Linesmen do sometimes make mistakes in a tennis match, but spectators looking at the line from an angle make a great many more.

Many Upsets at Second Day of Willows Races

Only Three Favorites Come Through Out of Seven Starts—Neg and Colonel Snider Pay Good Prices

Some Good Place Money

Many upsets featured the second day's racing card at the Willows Park yesterday. Out of the seven starts only three of the favorites crossed the tape to win, while in the other four races outsiders came through to take the purse. A large crowd was present and several close and exciting finishes were seen.

Southern Gentleman, General Petain and Pat Mabrey carried most of the money in their starts and rewarded their backers by coming through. Neg, in the fourth race, paid the highest price of the day awarding his backers with $23.90 for a two-dollar mutuel ticket. Col. Snider, in the sixth, paid a bucketful to his followers in the figures of $24.75. Bittern and Mazie Barber, the ponies which placed in the second and third races respectively, paid double figures to their backers, the former paying $10.30, while the latter paid $14.25.

Southern Gentleman Repeats

Southern Gentleman repeated his feat of Saturday by crossing the wire in the lead a scant head in front of Lucky Cat in the first race. Taking the lead from the break Jockey Rowe hugged the rail all the way and just lasted. Lucky Cat ran a good race throughout, coming strong at the finish. Pueblo held her position all the way. Lucy J. got a good break but was shut off at the first turn.

The start in the second race, which was won handily by General Petain, E. Greenwood up, was good. The rider took his horse into the lead from the start and kept to the rail, stopping any interference. Bittern ran a hard race and was in second place all the way. Ucan came on strong in the finish but was unable to close the gap of the leading horses. Frank I. L. carried a lot of the public money and was well up in the early racing but could not keep the pace and finished well down the list. Skylark, a five to one shot, had tough racing luck and finished last.

Little Pointer Comes Through

One of the best races of the day was the third on the card. Little Pointer winning by a nose from Mazie Barber, who placed a short head over Dark Ages, the third horse. C Greenwood, the rider, took his mount into the lead from the post and just had enough to win on the last jump. Mazie Barber went wide on all turns and carried Dark Ages with her. Hamp, a red-hot favorite with the fans, broke last but Molter brought him in fourth place after a hard ride. Ball Hornet stumbled on the first turn but Jockey Gibson was uninjured.

Neg, a 14 to 1 shot, admirably ridden by Molter piloted his mount across the wire a nose better than Mary Emery. Bill Blackwell was third, a half a length behind the place horse. St. Angelina, a much-touted horse, went to the post a red-hot favorite, but could do no better than gain fourth position. Illegal Lodge ran well in the early racing but could not hold the pace and finished last.

Another Surprise

Peace Flag provided another surprise when she won the fifth race of the day in a thrilling run with Randolph and Spear Shot. Rowe proved too smart for the other riders and held the rail while the others went wide on the last turn and held his position to cross the wire first. Randolph was a bare head to the good of Spear Shot for place money. Daydue, the money holder of the race, ran well in the early distance but fell away badly and finished well down the list.

Col. Snider, owned by J. Clemens, and ridden by Broadfoot, was another surprise when he won his race by a half-length from the rest of the field. Deertrail, a second favorite with the bettors, was an easy second with Old Sinner driving for show money. Ilposta went to the post a big favorite, but Jockey Gibson, who apparently was badly shaken in his spill on Ball Hornet, failed to get his horse near the leaders.

Pat Mabrey Wins Easily

Pat Mabrey was easily the class of the field in the final race. Molter took him out in front from the post and held a good lead all the way, winning about two lengths. Tableau d'Honneur came from fourth position and took place money by one-and-a-half lengths from George Muehlebach, who took third money easily. Mabrey was favorite at the post and was one of the public choices which came through. Madrona, another public choice, laid well up in the early racing, but could not stand the pace, finishing in fifth place, a head behind Captain Tom.

The results of the cards are as follows:

First race, claiming, purse $300, three years and over, about five furlongs—1, Southern Gantleman (Rowe) $4.75, $3.55, $3.20; 2, Lucky Cat (Law), $6.20, $4.30; 3, Pueblo (R. Greenwood), $4.15. Time 58 2-5. Also ran: Lula Wood, Lucy J., Clear the Way, Angelo, Velvet. Scratched: Bustar Brown.

Second race, claiming, purse $300, three years and over, about five furlongs—1, General Petain (E. Greenwood), $6.65, $4.35, $2.95; 2, Bittern (Zarelli), $10.30, $3.00; 3, Ucan (Broadfoot), $9.60. Time 58 1-5. Also ran: The Minutes, Lomond, jr., Frank I. L., J. Rufus, Skylark. Scratched: Delancey.

Third race, purse $300, three years and over, about five furlongs—1, Little Pointer (C. Greenwood), $9.65, $5.40, $3.95; 2, Mazie Barber (Law), $14.25, $7.90; 3, Dark Ages (Broadfoot), $5.55. Time 58 3-5. Also ran: Hamp, Kinetic, Vic Munos, Riverwood, Ball Hornet.

Fourth race, claiming, purse $300, three years and over, six and one-half furlongs—1, Neg (Molter), $23.90, $8.35, $3.20; 2, Mary Emery (Broadfoot), $4.50, $2.75; 3, Bill Blackwell, $3.30. Time 1:23 4-5. Also ran: St. Angelina, Norford's Last and Regal Lodge.

Fifth race, claiming, purse $500, three years and over, six and one-half furlongs—1, Peace Flag (Rowe), $19.30, $5.25, $3.70; 2, Randolph (Randell), $14.15, $4.55; 3, Spear Shot (Broadfoot), $3.00. Time 1:23 2-5. Also ran: Thelma C, Daydue, Black Shasta.

Sixth race, claiming, purse $400, three years and over, about five furlongs—1, Col. Snider (Broadfoot), $24.75, $10.60, $3.75; 2, Deertrail (E. Neal), $5.25, $2.90; 3, Old Sinner (C. Greenwood), $3.20. Time 58 1-5. Also ran: Darrel J., Ilposta, Bessie Mack II, Cap and Gown.

Seventh race, claiming, purse $400, four years and over, one mile and seventy yards—1, Pat Mabrey (Molter), $4.10, $3.20, $2.75; Tableau D'Honneur (E. Greenwood), $3.75, $3.05); 3, George Muelbach (R. Greenwood), $2.60. Time 1:49. Also ran: Captain Tom, H. C. Basch, Madrona. Scratched: Hot Muffin, Mary Fuller and Jewell City.

Overnight Entries

First race, claiming, purse $500, three years and over, six and one-half furlongs—Miriam Wood, 103; Peg O, 108; Southern Gentleman, 107; Sancho Pansy, *105; Bittern, *100; Vic Munos, 104; Hot Muffin, 102; Woolday, *97. Also eligible: Deertrail, *105; Eugenia K., *100.

Second race, purse $300, maidens, all ages, about five furlongs—Fairy's Next, 114; Irish Courage, 114; Lodixie, 112; Rivarwood, 110; Stapell, 105; Little Rose, 105; Baby Doll, 85; Flyaway, 85. Also eligible: Billy Randolph, 114; Helen Wood, 112.

Third race, purse $300, for Western Canada bred horses, three years and over, about five furlongs—Sir Frederick, 114; Joe Shannon, 114; George Pearson, 109; Brig. Pendens, 109; Sunset, 107; Klaskina, 107.

Fourth race, claiming, purse $300, three years and over, about five furlongs—Clear the Way, 114; The Minutes, 114; Nick Kleih, 114; Skylark, 114; Miss Mazia, 112; Velvet, *107; Okan Bell, 105; Sally Golden, *99. Also eligible: Lomond, jr., 106; Little Pointer, 104.

Fifth race, claiming, purse $400, four years and over, one mile and one-sixteenth—Norford's Last, 113; Lurman, 106; Princess Red Bird, 104; Stepover, 104; Lasting Love, 104; J. Rufus, *101; Milia Erne, *99; Charles Lefkevits, *93. Also eligible: Jewel City, 106; Mac O'Day, 106.

Sixth race, purse $400, three years, about five furlongs—Hiram Taylor, 113; Lady Barrilldon, 101; Bryndear, x111; Dr. K., 103; Rey Schee, 108; Shady Brook, 93.

xG. Drumheller entry.

Seventh race, claiming, purse $400, three years and over, one mile and seventy yards—Neg, 116; St. Angelina, 114; Mary Fuller, 114; Dare, 113; Sea Beach, 113; Lawn Mower, 113; Zelma Roberts, 112.

*Apprentice allowance claimed.

Nine Times Canadian Champion

MRS. HARRY BICKLE

Nine times Canadian Lady Singles Champion, who had not taken part in any singles competition to date this season prior to her appearance in the American National Women's tournament at Forest Hills, in which she was defeated yesterday by Miss Helen Jacobs. Mrs. Bickle's struggle with Miss Leeming, the local star, in the final round last year, will be long remembered, and only great court generalship enabled her to beat the youthful westerner. Although Mrs. Bickle did not defend her title this year, yet her record of capturing the championship nine times, will stand for many years, and probably never be equalled in Canadian tennis.

Clay Court Championships

Tournament at Kingston Street for City Titles Is Now Well Under Way—No Surprises Yesterday

Good progress was made yesterday in the opening rounds of the clay court tennis championships of Victoria at the Kingston Street club's courts. Several of the leading players were seen in action, but the day's play provided no startling surprises or upsets, the favorites all coming through successfully. The results follow:

Ladies' Singles

Mrs. Seon beat Mrs. Evans, 6-4, 6-0.

Miss Hayman beat Miss Jackson, 6-3, 6-2.

Miss H. Leeming beat Mrs. List, 6-0, 6-1.

Miss Fulton won from Miss Campbell, w.o.

Miss Miller beat Miss Hunter, 3-6, 6-1, 6-4.

Mrs. Mogg beat Mrs. Hope Johnston, 6-2, 1-6, 6-0.

Ladies' Doubles

Miss M. Leeming and Miss Tatlow beat Mrs. Lyall and Miss Haymen, 6-1, 6-2.

Mixed Doubles

Mrs. Mogg and O'Halloran beat Mrs. Evans and Stone, 6-2, 6-2.

Miss Lawson and Grant beat Mrs. Thorne and List, 6-1, 6-2.

Miss Sissons and Oatman won from Miss Campbell and Meraton, w.o.

Miss Tatlow and McCallum beat Mrs. Knox and Brown, 6-0, 6-1.

Men's Singles

A. M. D. Fairbairn beat W. H. Willins, 6-4, 6-3.

C. H. O'Halloran won from L. S. Henderson, w.o.

C. Collier beat H. A. Ismay, 6-4, 6-3.

D. M. Gordon beat H. Lupton, 6-1, 6-0.

W. E. Quayle beat W. Merston, 6-0, 6-2.

G. Cunningham beat R. Hocking, 6-3, 6-2.

R. G. Christy beat R. Chan, 8-6, 6-1.

H. S. Flett won from J. Cunningham, w.o.

A. M. D. Fairbairn beat F. N. Cabeldu, 6-0, 6-1.

Today's Draw

The draw for today is as follows:

3 p.m.—M. List and Ismay play Mrs. Lyall and Eckhardt; Mrs. Evans and Mrs. Ismay play Mrs. Seon and Miss Miller; Collison plays O'Halloran.

4 p.m.—Stone plays McLoughlin; Brown and Leeming play Lupton and Davie; Miss Marquart plays Mrs. Lyall; Greaves plays Martin, Barnes plays D. Campbell.

5 p.m.—McCallum and Gordon play Pollard and Cabeldu; Proctor and Fairbairn play Oatman and Chan; Mrs. Charlesworth and Mrs. Hope Johnston play Miss Hunter and Miss Cass; Willins and O'Halloran play Edgell and Flett.

6 p.m.—Proctor plays Grant; Henderson and Greaves play J. and G. Cunningham; Barnes and Quayle play Christy and Eckhardt; Miss Tatlow and McCallum play Miss Sissons and Oatman; Mrs. List and Mrs. Horne play Miss Lawson and Miss Jackson.

Hobbs Equals W. G.'s Record

TAUNTON, Somersetshire, England, Aug. 17.—Joy burned in the hearts of most Britishers throughout the world today, for the mighty Jack Hobbs, the Babe Ruth of cricket, has scored his 126th century, thus equalling the world's record made by Dr. William G. Grace in 1904. A "century" is 100 runs in an innings.

Britain's king of swat also equalled another record, that of scoring 13 centuries in a single season. The feat had previously been accomplished by C. B. Fry, T. Hayward and E. H. Hendren.

Dr. Grace, who was known as the "greatest cricketer of all time," made his record over a period of forty years, while Hobbs has only been playing since 1910. Thousands saw him equal the record. When the game was adjourned Saturday night he had only nine runs to make, and special trains were found necessary yesterday to transport all the enthusiasts from London and other cities desiring to see him complete the tying "century."

Vice-Captain's Team Wins Fro mCaptain's At Uplands Golf Club

The vice-captain's team was successful over the captain's team in the matches played on Sunday over the Uplands course, the final score being 35 against 23. The completa scores, with the captain's team mentioned first, are as follows:

E. J. Naylor 0, A. Youngman 3.
R. J. Darcus 3, J. Savident 0.
H. F. Hepburn 2½, P. Edmonds ½.
C. L. Feeney 2, C. Morrison 1.
J. Pretty 2½, R. Reachey ½.
A. C. Falk 0, R. Foulis 3.
A. F. Thomas 3, H. F. Hunnings 1.
D. M. Gordon 2½, D. A. McDonald ½.
F. Wilding 1½, L. Glasen 1½.
C. W. Brook 0, A. D. Findlay 3.
R. Dunn 0, G. S. Carr 3.
D. W. Campbell 0, G. S. Baker 3.
A. B. Sanders 1, S. J. Halls 2.
T. J. Thompson 3, J. Cameron 0.
R. D. Fraser 3, A. R. Henshall 3.
W. J. Firth 0, J. H. Oddy 3.
E. C. Allen ½, H. Inglis 2½.
S. H. Irving 0, E. Ferriman 3.
J. Ellis 1, F. Blashfield 2.
B. H. Aaronson 1, J. B. Shaw 3.
W. A. Hadley 2½, W. H. Haldane ½.

Old-Time Lacrosse Players Plan Match With Capitols

Proceeds of Exhibition Will Be Divided Between St. Joseph's and Royal Jubilee Hospitals—Game Set for Next Tuesday Night at Royal Athletic Park

Plans for one of the most novel events ever staged in this city are under way. With the races and Fall Fair here, many of the old-timers of the Mainland and Up-Island are visitors to the city, and several are anxious to see what their favorites of years back, could do against the Capitols at a game of lacrosse, next Tuesday night at the Royal Athletic Park.

The game will be the first of this kind ever attempted in this city. A number of the old-time stickhandlers, after seeing the present generation of gutted-stick wielders doing their stuff, are of the opinion that they could get together a team which would show the youngsters how the game should be played. This, however, is a matter of doubt amongst the present city and district champions, and they are accepting the challenge and will be out in force to show how lacrosse is played now.

Offer Many Inducements

Many inducements are being offered by the promoters of the scheme in order to get the "hasbeens" to show up the Capitols. A prize will be offered for the veteran who goes the full time, and also for the player who scores the most goals. A fine is also attached for those who say they will be out and do not appear and play for five minutes. All the money collected at the gate and fines will be equally divided between the St. Joseph's and Royal Jubilee Hospitals.

An added attraction to the big event will be the appearance of Heinie Kerstan, leader of the ponies onto the racetrack and the rider who always crosses the tape many lengths ahead of the field. "Jockey" Kerstan will bring his mount to the Athletic Park and conduct the players to their posts. Heinie says he hopes he does not have too many who show too much pep before starting, as he has only two arms.

Among the old-timers whom Manager Alex. Stevens is counting on for support in the big event are Leonard Tait, Alderman Bob Dewar, Alderman Billy Cullin, Billy Fairall, Charlie Fairall, Frank Smith, Fred White, Stan O'Keil, "Happy" Holmes, Mickey Ion, Lester Patrick, Bob Springer, Walter Miller, Frank Miller, Walter Lorimer, Ken Campbell, Stan Peele, Billy Ditchburn, "Cap" McConnell, Charlie Taylor, Harry Morton and Herb Jessie.

Young Liberals Win

VANCOUVER, Aug. 17.—Tight support behind gilledged pitching by Lefty Keys gave Young Liberals the jump on Fraser Cafe, of New Westminster, when the locals took the opening fracas of the provincial baseball semi-finals 3-0 at Athletic Park tonight. The victory was a most useful one for the Grits, as they bested Eddie Olson, pitching ace of the Cafe, by taking advantage of the few openings presented to them to secure three runs in three different innings.

The largest crowd of the season watched two evenly matched teams battle for supremacy, in which the breaks of the play favored the locals, though they outplayed the visitors both at the bat and the field.

Followers of Ponies Are Reducing Wagers

Two-dollar bets are the rule this season, whereas last year many of the same people were placing five-dollar wagers.

That seems to be the reason for the continued decrease in daily totals put through the pari-mutuel machines at British Columbia race tracks. Racing officials state that the crowds are just as large as last year, but that the people are cutting their bets.

On Saturday, the opening day at the Willows Park course, receipts totalled $45,469, compared to $63,031 on the opening day last year. Yesterday's total was also well below that of the corresponding day last season.

Proctor Was Winner Of Tennis Singles

To The Sporting Editor, The Colonist.

Sir,—Kindly make the following correction in your paper on Tuesday morning:

Mr. D. M. Gordon did not win the Victoria Lawn Tennis Club open singles on Saturday, as reported in your paper Sunday morning.

It was won by Mr. J. S. Proctor, who defeated Mr. D. M. Gordon 7-5, 6-3, 6-2.

ST. L. K. VERLEY,
Secretary.

Victoria, B.C., August 17, 1925.

The Colonist report in Sunday's paper was printed from the summary furnished by the Victoria Lawn Tennis Club, and was correctly copied from that summary.—Sport Editor.

Collings Wins Macdougall Cup

Esquimalt Marksmen Take Big Prize on Opening Day of Dominion Rifle Meet

CONNAUGHT RIFLE RANGE, Ottawa, Aug. 17.—Western Canada captured a trophy at the Dominion of Canada Rifle Association meet which opened here today, when Master Gunner H. Collings, of the Esquimalt, B. C., Garrison Artillery, won the Macdougall challenge cup, a trophy presented by Lady Macdougall, the D.C.R.A. bronze medal and $20 in cash. The competition, seven shots each at 200 and 500 yards and restricted to members of the army and navy, was keenly contested. Two other competitors, Corp. W. J. Livingstone, Ottawa, and Pte. J. Houlding, Hamilton, tied with Collings with a score of 63 out of a possible 70. Collings, however, made a better showing on the 500 yard range. Collings scored 35 on the 500 yard range and 33 on the 200 yard range; Corp. Livingstone had 34's and Houlden had a 33 and 35.

Bandsmen A. H. Caplin, 29th Battalion, Vancouver, and 13 Eastern Canadian shots tied with 67. Caplin having 34 on the 500 yard range and 33 on the 200 yard range. Corp. H. Y. Burton, Esquimalt Garrison Artillery, and seven Easterners scored 66.

A tyro team of the G.G.F.G., with a score of 129 points, won the tyro match of $20. The second Hamilton Collegiate team won second prize with a score of 123 and the 48th Highlanders' team took third place with a similar score.

The militia cadet, J. C. McNeb, Hamilton Collegiate, and Sergeant J. White, of the Irish Regiment, Montreal, with possibles, tied for first place in the tyro match. They will have to shoot off for the D.R.A. bronze medal and the first prize of $10 in cash.

Other high scores of Westerners registered included:

Sergeant J. H. C. Murray, Esquimalt, Garrison Artillery, 34; Pte. E. S. Thomas, P.L.A. and S.N., 34; Pte. B Palmer, 13th C.M.G.B., 34; Sergt. D. C. Heme, 33; Sergt. A. A. McDonald, R.C.M.P., 33; Sergt. W. R. Chendler, 1st Canadian Regiment, 33; Flight Lieut. F. N. Brooks, Air Force, 33.

Football Correction

In Scottish Football results cabled Saturday in the second division the score should read:

Ayr United, 2; Alloa, 1.

See This Big New Sporting Goods Store

¶ We have taken two stores and made them into one—the result is the biggest sporting goods, bicycle and toy store in British Columbia.

COME AND SEE US AT OUR NEW LOCATION

Peden Bros

BICYCLES—SPORTING GOODS—TOYS

1410 - 1412 Douglas Street

(Opposite B.C. Permanent Loan Building)

Get a Gillette Safety Razor

Don't let a DOLLAR stand between you and a perfect shave every day.

Victoria's Fall Fair

NOW OPEN

Biggest and Best Fair in History of City

(THE CITIZEN'S FAIR)

The Finest Exhibits Ever Assembled in Victoria

Wild West Show

Every Evening, Commencing Tuesday

Big Auto Display

Wonderful Skidway

Record List of Entries in Every Division

ADMISSION TO GROUNDS

Afternoons, Adults 50¢. Evenings, Adults 25¢

Children Free

Linen Hats in White or Holland
Bathing Suits
Auto Rugs for Camp
Black or Brown Stockings
Children's Combinations

ARTHUR HOLMES

1314 BROAD STREET

Between Yates and Johnson Streets

ROOMS To Rent

At the

Y.M.C.A.

By Day, Week or Month

Shower Baths, Swimming Pool

Crocker Gives Alonso Three Hard Sets, But Is Defeated at Newport

NEWPORT, R.I., Augr 17.—Jose Alonso, member of the Spanish Davis Cup team, was driven to three hard sets to eliminate Willard Crocker, of Montreal, Canadian champion, in the feature match of the opening day's play in the ninth annual Newport international invitation tournament today. Alonso won 7-5, 6-4, 6-2. J. D. Summer, England, was defeated by H. J. Kynaston, of Rockville, N.Y., 6-0, 6-3.

English players came through their opening matches safely. James H. Vanallen and H. H. Lester, members of the Oxford-Cambridge team, defeating, respectively, E. T. Herndon, of New York, and John Van Rye, of East Orange.

William M. Johnson, of San Francisco, defending champion, won his game from Louis B. Daily, jr., of New York.

Burnside Tennis Club Defeats C.P.R. Players

The Burnside Tennis Club was host to the C.P.R. Club on Saturday faternoon last. The home club was successful in defeating the visitors for the second time this season, the score being seven sets to five. The games went as follows, Burnside players being mentioned first in each case:

Mixed Doubles

Miss K. Bates and S. L. Hole defeated, Miss D. Symes and Sherwood, 6-0.

Miss N. Bates and Prentice lost to Miss Anderson and Brae, 6-5.

Miss K. Bates and Dowds defeated Mrs. Stewart and McNeil, 6-5.

Miss Northam and S. L. Hole defeated Miss Anderson and Sherwood, 6-4.

Miss Northam and Dowds lost to Mrs. Sinclair and McNeil, 6-2.

Miss K. Bates and Prentice defeated Mrs. Stewart and Sherwood, 6-5.

Ladies' Doubles

Miss Bland and Miss K. Bates lost to Mrs. Sinclair and Miss Symes, 6-5.

Miss Northam and Miss Bland lost to Mrs. Sinclair and Mrs. Stewart, 6-3.

Miss K. Bates and Miss Northam defeated Mrs. Sinclair and Miss Anderson, 6-5.

Men's Doubles

Prentice and Dowds lost to McNeill and Sherwood, 6-8.

S. L. Hole and Dowds defeated McNeill and Brae, 6-5.

S. L. Hole and Prentice defeated Brae and Sherwood, 6-4.

League Baseball

National

At New York—	R.	H.	E.
Philadelphia	2	6	2
New York	3	9	1

Carlson and Henline; Greenfield and Snyder.

American

At Chicago—	R.	H.	E.
Detroit	2	6	0
Chicago	3	8	2

Holloway and Bassler; Blankenship and Schalk.

Exhibition

At Pittsburgh—	R.	H.	E.
Philadelphia Americans	9	12	1
Pittsburgh Nationals	5	15	1

Hennach, Graves and Perkins; Berry, Cutton and Spencer.

International

Rochester, 5-10; Baltimore, 6-3.
Toronto, 1; Jersey City, 9.
Syracuse, 4; Reading, 3.
Providence, 6-0; Buffalo, 3-1.

SUNDAY GAMES

Coast

Seattle 3, Vernon 3, first game; Vernon 7, Seattle 2, second game.

San Francisco 10, Salt Lake 7, first game; San Francisco 7, Salt Lake 6, second game.

Portland 8, Oakland 0, second game.

Los Angeles 3, Sacramento 2, first game; Los Angeles 4, Sacramento 1, second game.

National

Boston 6, New York 0, first game; New York 6, Boston 2, second game.

Philadelphia 7, Brooklyn 6, first game; Philadelphia 9, Brooklyn 2, second game.

Cincinnati 6, Pittsburgh 2.
St. Louis 6, Chicago 2.

American

Cleveland 7, St. Louis 6.
Detroit 11, Chicago 9.
New York 3, Washington 2.

International

Buffalo 7, Providence 4 (thirteen innings).

Reading 4, Syracuse 0, first game; Reading 6, Syracuse 4, second game.

Rochester 9, Baltimore 5, first game; Baltimore 4, Rochester 3, second game.

Jersey City 4, Toronto 4, first game; Toronto 10, Jersey City 1, second game.

CLUB STANDINGS

Coast

	W.	L.	Pct.
San Francisco	33	48	.662
Salt Lake	78	36	.582
Seattle	74	59	.326
Los Angeles	74	60	.322
Portland	65	64	.504
Oakland	56	77	.421
Vernon	52	33	.385
Sacramento	45	33	.328

National

	W.	L.	Pct.
Pittsburgh	65	43	.602
New York	63	49	.570
Cincinnati	39	51	.336
St. Louis	57	56	.504
Brooklyn	52	56	.491
Philadelphia	50	58	.463
Chicago	49	62	.441
Boston	46	68	.404

American

	W.	L.	Pct.
Philadelphia	73	37	.661
Washington	71	40	.640
Chicago	61	53	.340
Detroit	55	57	.491
St. Louis	53	57	.491
Cleveland	52	64	.448
New York	47	63	.427
Boston	34	77	.306

International

	W.	L.	Pct.
Baltimore	33	46	.644
Toronto	77	53	.592
Rochester	66	62	.316
Buffalo	65	66	.496
Reading	63	65	.482
Jersey City	61	66	.420
Syracuse	51	77	.399
Providence	47	77	.379

Gorman Beat Sharkey

BOSTON, Aug. 17.—Bud Gorman, of Kenosha, Wis., tonight won the decision over Jack Sharkey, of Boston, New England heavyweight champion.

Edmonton Man Leads Golfers

Duncan Sutherland Makes Score of 75 in First 18 Holes of Qualifying Round

CALGARY, Aug. 17.—Displaying brilliant form despite adverse weather and playing conditions, Duncan Sutherland, of Edmonton, with a score of 75, led the field in the open championship at the end of the first 18 holes at the annual tournament of the Western Canada Golf Association, at the Calgary Golf and Country Club course today. T. Wilson, professional of the Calgary Country Club, ranked next in the open event with a card of 76.

The Alberta amateur championship, which will be decided in the qualifying round of 36 holes, promises to be keenly fought, with five prominent amateurs tied for third place in the open with a score of 78 each. They are John Bissett, Drumheller; D. W. Arnott, Assiniboine Club, Winnipeg; F. F. Wilson and A. Lowes, of the Calgary C. C.; and Herb Black, of the St. Andrew's Club, Calgary.

C. D. Gowan, of Edmonton, and A. A. Weir, of Saskatoon, and J. Lund, Winnipeg, are tied with 79 each. Despite the inclement weather the brand of golf during the opening day was exceptionally good. The weather was cool and threatening throughout the day. The sky was dull and there was a sprinkling of rain periodically. A nasty cross wind blowing and the rain made the greens heavy and tricky.

The following players turned in cards of 80 or better: Duncan Sutherland, 75; T. Wilson, 76; F. F. Wilson, 78; D. W. Arnott, 78; John Bissett, 78; A. T. Lowes, 78; H. Black, 78; J. Lund, 79; A. A. Weir, 79; C. D. Gowan, 79; J. T. Cuthbert, 80; L. A. Maxwell, 80; G. W. Roenisch, 80.

Altogether there were 64 players with a score better than 90, so it looks as though 150 will be good enough to qualify. Sutherland's golf was phenomenal, as he went out in 41 and came back in 34.

VANCOUVER, Aug. 17.—Sir Arthur Balfour, K.B.E., of Sheffield, England, British steel magnate, arrived here from the East this morning and will address the Canadian Club luncheon at the Hotel Vancouver, Wednesday. Sir Arthur, in 1923, was president of the British Chamber of Commerce, and he has been a leading financial and business figure in Great Britain for many years.

J. G. SARGENT

Attorney-General of the United States, on the alert to prevent profiteering in coal prices as an outcome of the threatened anthracite mine strike.

Cricket Summary

YESTERDAY'S results: Incogs, 190 and 75 for one wicket; Harlequins, 51 and 213 (declared).

Five C's, 112 and 64; Albions, 99 and 63.

Today's Matches

Albions vs. Incogs, at Mount Tolmie.

Harlequins vs. Cowichan, at Beacon Hill.

Five C's, a bye.

Horse Show at Fair Will Start Tonight

One of the premier attractions at the Fall Fair, Willows Park, will be the horse show and stampede which starts today. Following is the programme:

At 2 o'clock this evening Corinthian class; 3:20 o'clock, park hacks; 8:40 o'clock, trick roping by Rose Wall and "Strawberry Red"; 9 o'clock, thoroughbred stallions; 9:15 o'clock, trick riding by Rose Wall and Alfred Welsh; 9:25 o'clock, broncho riding, for three prizes, first $50; second, $30; and third, $20. The finals will be ridden for on Saturday night. At 10 o'clock a high-jumping contest for ponies will be held, completing the Tuesday show.

Colonist Daily Form Chart

Presiding Judge: Thomas J. Wellman

Placing Judges: Major K. B. Spurgin, Alderman W. H. Collin, T. J. Wellman

Starter: Arthur D. McKnight. Racing Secretary: Robt. F. Leighton

Willows Park, Victoria, B.C., August 17, 1925. Second Day. Weather Clear. Track Fast.

1407—FIRST RACE. About Five Furlongs. Claiming. Purse $300. For three-year-olds and older.

Index	Horse and Owner	Wt.	3Str.	¼	½	¾	Str.	Fin.	Jockey	Odds str.
(1403)	Southern Gentleman, 6 (Bonil, Gonter)	114	1	..	1½	1½	1½	1nk	Rowe	1.37½
1300	Lucky Cat, 4 (L. L. Clay)	114	4	..	2½	2½	2½	2½	Law	8.35
1310	Pueblo, 4 (Riverview Stable)	106	2	..	3°	3½	3°	3½	R. Greenwood	4.45
(1337)	Luis Wood, 4 (Caine & McAllister)	112	3	..	7°	7°	7°	4½	Randolph	31.25
1347	Lory J., 4 (G. W. Swift)	107	5	..	4½	4½	5½	5°	Swift	32.55
1314	Clear the Way, 4 (D. M. Bishop)	114	6	..	6°	5°	6½	6°	Pender	4.35
1330	Angelo, 6 (Geo. Robinson)	114	3	..	5°	4½	4½	7nk	Broadfoot	8.45
1339	Valet, 4 (H. E. Cassity)	112	7	..	3	3	3	8	Molter	12.15

At post 1 min. Off at 2.38. Time 34 3-5, 50, 58 2-5. $2.00 mutuels paid Southern Gentleman straight $4.75, place $3.55, show $3.20. Lucky Cat place $6.30, show $4.30. Pueblo show $4.15. Winner b g (Ultimus-Thelma). Trained by B. H. Gonter. Scratched 1294 Rustic Rover 109. Standing start good. Won driving in the limit, second easily. Southern Gentleman broke on his toes and won simply because he hugged the rail all the way. He just did last. Lucky Cat raced gamely and would have won in another jump. Pueblo had no excuse. Luis Wood closed a world of ground.

1408—SECOND RACE. About Five Furlongs. Claiming. Purse $300. For three-year-olds and older.

Index	Horse and Owner	Wt.	Str.	¼	½	¾	Str.	Fin.	Jockey	Odds str.
(1351)	General Petain, a (Jos. Smith)	114	3	..	1°	1½	1°	1°	C. Greenwood	3.32½
1326	Bitters, 5 (H. E. Cassity)	100	4	..	3½	3½	2°	2°	Xarelli	14.40
(1347	Uran, 6 (W. Gargan)	112	7	..	6½	6°	5°	3½	Broadfoot	16.45
(1286)	The Minutes, 4 (H. Higgins)	114	5	..	2½	2½	3°	4°	Molter	5.00
1350	Leonard, Jr., 9 (Mrs B. Parlon)	110	3	..	4°	4½	4½	5½	Rowe	16.05
1347	Frank I. L., 5 (Frank R. Lyall)	114	1	..	5½	5°	6½	6½	K. Neal	3.75
1310	Skylark, 6 (Frank Little)	112	3	..	7½	7°	7°	7nk	Randolph	3.00
1351	J. Rufus, a (G. & O. Stable)	114	6	..	8	8	8	8	Law	31.60

At post 2 mins. Off at 3.11. Time 24 3-5, 50, 58 1-5. $2.00 mutuels paid General Petain straight $6.05, place $4.85, show $1.95. Bitters place $10.30, show $5.00. Uran show $9.60. Winner b g Textile-De Ea Me. Trained by J. Clemens. Scratched 1403 Delancey 110. Standing start good. Won easily, second same. General Petain went to the front right after the break and, hugging the rail, made every post a winning one. Bitters ran a good race. Uran closed a gap. The Minutes, after showing early speed, stopped. Skylark experienced bad racing luck.

1409—THIRD RACE. About Five Furlongs. Purse $300. For three-year-olds and older.

Index	Horse and Owner	Wt.	Str.	¼	½	¾	Str.	Fin.	Jockey	Odds str.
1351	Little Pointer, a (L. Nelson)	112	1	..	3½	3°	3½	1°	C. Greenwood	3.82½
1351	Marie Barber, a (W. H. Gleason)	112	3	..	1°	1½	1½	2°	Law	13.00
——	Dart Agos, 6 (W. Gargan)	112	2	..	2°	2°	2½	3½	Broadfoot	16.85
1403	Hasap, 3 (A. J. Coffman)	107	8	..	7	4½	4½	4°	Molter	.85
1301	Kinetic, a (A. E. Smith)	114	7	..	6½	5½	5°	5½	Rowe	4.15
1343	Riverwood, 3 (Walter L. Smith)	104	6	..	4½	7	6°	6½	Riverwood	34.75
1323	Vic Memos, 6 (Nelson & Trimble)	110	2	..	5½	6°	7°	7°	E. Neal	41.40
1343	Ball Hornet, 3 (Dr. J. B. Clark)	103	5	..	Lost Rider			8	Gibson	34.75

At post 2 mins. Off at 3.40. Time 24 3-5, 50 3-5, 58 3-5. $2.00 mutuels paid Little Pointer straight $6.05, place $3.40, show $2.95. Marie Barber place $14.85, show $7.90. Dart Agos show $5.65. Winner ch m Hesa-Stellata. Trained by B. C. Bagley. Scratched 1333 Showwar 66, 1350 Pharaho Ann 105. Standing start good. Won first three driving to the limit. Little Pointer was a lucky race. Greenwood drove through on the rail in the stretch and won in the last jump with a powerful finish. Marie Barber went wide on all turns and carried Dart Agos out with her at head of stretch. Hasap as usual broke slowly. Ball Hornet unseated his rider at the turn.

1410—FOURTH RACE. Six and One-Half Furlongs. Claiming. Purse $300. For three-year-olds and older.

Index	Horse and Owner	Wt.	Str.	¼	½	¾	Str.	Fin.	Jockey	Odds str.
1400	Neg, a (L. O. Cassity)	112	1	..	3°	2°	1½	1°	Molter	13.45
(1330)	Mary Emery, 6 (W. J. Kemp)	110	4	..	4°	3½	3½	2nk	Broadfoot	7.35
1400	Bill Blackwell, a (J. J. Diamond)	112	2	..	1°	1½	2½	3½	Rowe	6.60
1342	St. Angelina, 5 (E. B. Carpenter)	110	5	..	5°	4°	4½	4°	C. Greenwood	.30
1333	Norford's Last, 6 (A. Adams)	112	6	..	6	5°	5°	5½	K. Neal	75.05
1403	Regal Lodge, a (W. Tait)	114	3	..	2½	6	6	6	Law	13.80

At post 2 mins. Off at 4.13. Time 35, 51 1-5, 1.15, 1.23 4-5. $2.00 mutuels paid Neg straight $28.90, place $8.35, show $3.30. Mary Emery place $4.50, show $2.75. Bill Blackwell show $3.30. Winner bh g Orimar-Lalma. Trained by H. E. Cassity. Standing start good. Won driving, second same. Neg always close up on the pace, moved to the front on the far turn and stood a long drive. Bill Blackwell set the early pace but tired after going five-eighths. Emery made a bold bid. St. Angelina appeared sure going to the post and refused to unbrack herself.

1411—FIFTH RACE. Six and One-Half Furlongs. Claiming. Purse $300. For three-year-olds and older.

Index	Horse and Owner	Wt.	Str.	¼	½	¾	Str.	Fin.	Jockey	Odds str.
1340	Peace Flag, 5 (Miss Ruth Parton)	116	4	..	3°	3°	1°	1°	Rowe	8.65
1404	Randolph, 4 (E. C. Davis)	108	3	..	1½	1½	2½	2½	Randolph	35.45
1404	Spear Shot, 4 (George Drumheller)	114	6	..	4°	4°	3°	3½	Broadfoot	1.65
1403	Thelma C., 4 (W. Tait)	100	1	..	4°	3½	4°	4½	Law	4.15
1352	Dryden, a (Dr. J. B. Clark)	114	2	..	2°	5½	5½	5½	Gibson	1.65
1404	Black Shadi, 4 (J. Holmes)	107	5	..	5°	6	6	6	E. Neal	9.10

At post ½ min. Off at 4.38. Time 25, 50 1-5, 1.15, 1.23 3-5. $2.00 mutuels paid Peace Flag straight $16.30, place $8.25, show $3.70. Randolph place $14.15, show $4.65. Spear Shot show $3.90. Winner c m Manager-Waite Flam. Trained by Miss Ruth Parton. Standing start good. Won all out, second same. Peace Flag was capably ridden. Ray stole self position when leaders went wide and never lost an inch of ground. Randolph ran his usual honest race. Spear Shot was much the best. He was shut off repeatedly and while he came through on the rail at the finish Rowe was too smart and held his position on winner.

1412—SIXTH RACE. About Five Furlongs. Claiming. Purse $400. For three-year-olds and older.

Index	Horse and Owner	Wt.	Str.	¼	½	¾	Str.	Fin.	Jockey	Odds str.
1286	Col. Snider, a (Jos. Clemens)	114	4	..	1½	1°	1½	1½	Broadfoot	11.35
1349	Doerfrill, a (J. White)	114	1	..	2½	2½	2°	2½	K. Neal	2.15
1342	Old Sinner, a (Rainier Stable)	114	3	..	3°	3°	3½	3nk	C. Greenwood	3.85
1336	Darrel J., 5 (Riverview Stables)	114	2	..	4°	4½	4½	4°	Molter	4.70
1330	Bipanta, a (J. R. Clark)	109	5	..	5°	5½	5°	5°	Gibson	3.00
(1335)	Beatie Mack II., a (Sam Flores)	114	7	..	6°	6°	6°	6°	Law	50.10
1300	Cap and Gown, 4 (H. E. Cassity)	112	6	..	7	7	7	7	Rowe	7.55

At post 1 min. Off at 5.06. Time 26, 49 4-5, 58 1-5. $2.00 mutuels paid Col. Snider straight $24.75, place $10.60, show $3.75. Doerfrill place $5.25, show $2.60. Old Sinner show $3.20. Winner c c Freemanstown-Sweet. Trained by Jos. Clemens. Scratched (1335) Milton Wood 112, 1403 Inequamee 112. Standing start good. Won driving, second handily. Col. Snider broke on his toes and displaying a fine burst of speed, set all his own pace. Doerfrill tried hard to make the winner quit, but could never catch up. Old Sinner on the outside all the way, finished steadily. Darrel J. ran his race. Bipanta lost some ground at the first turn and finally tired.

1413—SEVENTH RACE. One Mile and Seventy Yards. Claiming. Purse $400. For four-year-olds and older.

Index	Horse and Owner	Wt.	Str.	¼	½	¾	Str.	Fin.	Jockey	Odds str.
1348	Pat Mahrey, 4 (L. S. Lee)	107	2	..	1½	1°	1½	1°	Molter	1.05
1348	Tableau D' Honneur, a (Rainier Stable)	113	6	..	3½	3°	4°	2½	C. Greenwood	3.60
1406	George Muehlebach, a (Riverview Stable)	107	3	..	2½	2½	3°	3°	Riverwood	10.40
1406	Captain Tom, a (C. Reel)	113	1	..	5½	5°	6°	4°	Rowe	8.50
1309	Madonna, a (A. C. Martin)	107	5	..	4°	3½	4°	5°	Xarelli	3.45
1400	H. C. Ruark, a (L. Ketil)	113	4	..	6°	6	6	6	Broadfoot	12.60

At post 1 min. Off at 5.57. Time 25, 51, 1.16 4-5, 1.44 2-5, 1.49. $2.00 mutuels paid Pat Mahrey straight $4.10, place $2.30, show $2.75. Tableau D' Honneur place $3.65, show $3.05. George Muehlebach show $1.60. Winner c g Schumpy-Miss Matthews. Trained by L. S. Lee. Scratched 131 Hot Muffin 105, (1400) Mary Fuller 110, 1350 Jewel City 107. Standing start good. Won easily, second same. Pat Mahrey had the speed of the field, and was as his rider pleased. Tableau D' Honneur was easily second best. George Muehlebach was hurried too much in early part and had nothing left at the finish.

Gertrude Ederle Begins Attempt To Beat Channel

Start From French Side Made This Morning by American Girl Swimmer—Eager to Get Going

CAPE GRIS NEZ, France, Aug. 18.—Gertrude Ederle began her attempt to swim the English Channel at 7:09 o'clock this morning.

Yesterday Miss Ederle showed no dread of her approaching task, no nervousness—merely enthusiasm to get into the water and get going. She did not concern herself with the weighty conferences among her trainers and counsellors, who met twice to decide upon the starting time and talk over how she ought to carry on.

"Just look after all those details," she told her chaperon, Miss Veitab. "My job is to swim the channel."

Eagles Hold Sons Of Canada to Draw

Rithet Cup Baseball Played Last Night in Athletic Park Ends in Seven-All Tie

The Sons of Canada and Eagles went six innings to a seven-all draw in the Rithet Cup baseball played last night at the Royal Athletic Park. If the Sons had come through with a victory the series would have been completed, but they will have to win another game before they will be able to take away the silverware.

Roy Baker, on the mound for the birdmen, pitched tip-top ball against the Sons last night and allowed only six hits to the Canadians. Curtis, on the hillock for the Sons, pitched well and was touched for nine safeties.

The box score:

Sons of Canada

	AB.	R.	H.	P.O.	A.	E.
Smith, rf	3	2	0	1	0	1
Sallaway, lf	3	1	1	1	0	0
Holman, cf	2	1	1	1	0	0
Dunn, 3b	3	0	0	0	1	1
Miller, c	3	0	1	4	0	0
Brynjolfson, 1b	3	0	1	6	0	0
D'Arcy, ss	3	1	1	4	1	1
Milne, 2b	3	1	0	0	0	0
Curtis, p	3	1	1	1	2	0
	26	7	6	18	5	3

Eagles

	AB.	R.	H.	P.O.	A.	E.
Nex, 3b	4	1	1	0	3	1
Cooksley, 1b	4	2	1	8	0	1
Robinson, 2b	3	1	1	5	3	0
Turpel, ss	4	1	2	2	4	1
Givens, rf	4	0	1	0	0	0
Passmore, cf	3	0	0	1	1	1
Wachter, lf	2	1	1	2	0	0
Baker, p	3	0	0	0	1	0
Rose, c	3	1	2	0	0	1
	30	7	9	18	12	5

Score by innings:

Sons of Canada	330001—7
Eagles	003310—7

Summary: Two-base hits, Sallaway, Turpel, Ross; stolen bases, Sallaway, Cooksley, Robinson; bases on balls, off Baker 3, off Curtis 2; struck out, by Curtis 4; double plays, Turpel to Robinson to Cooksley; left on bases, Sons 4, Eagles 7; passed balls, Miller 1; time of game, 1:16; umpire, "Allie" McGregor.

A TYPICAL INDIAN BOY

Youthful member of Far North tribe garbed in a pale-faced shirt. Barbers appear to be an unknown quantity among the red men.

Be fair to your face

give your skin a chance to be clear, soft and flexible by using the one shaving cream that gives you the perfect lather—Williams.

It turns dread to pleasure by providing a heavy, moisture conserving lather that softens the toughest beard instantly. It eases the razor edge over the skin so perfectly that smarting is prevented.

And it contains the precious ingredient that soothes the skin and keeps it soft and smooth—free from shaving irritations—the result of nearly a century of knowing how.

For those who prefer the stick, choose Williams Holder Top or Williams Double-cap, the same soap—different holders.

For the complete Williams shaving service, finish with Aqua Velva, the scientific after-shaving preparation.

Note the handy hinged cap

Williams Shaving Cream

Insist on Williams Made in Canada Products

This advertisement is not published or displayed by the Liquor Control Board or by the Government of British Columbia.

Importance of Neatness

Neat Dresses Cost Little But Are Most Essential—Practise Tidiness at Home

By CYNTHIA GRAY

Some folks have company manners and others have company looks.

I know one girl who appears most attractive when she goes out with her beau. She knows just how far to go with her lipstick and can do something to a hat that makes it look better on her than on anyone else. She has an instinct for colors and line.

But you should see her at home.

As her small brother says, "She never wastes any looks on her own family."

She never combs her hair until she gets ready to go out. Just anything that happens to be within reach from a frowsy, dirty negligee to her brother's motor coat serves her as a costume when she is seen, only by her family.

This isn't because she is pressed by many duties or because she is poor but because she is selfish. It never occurs to her that she has any obligations to look presentable for anyone but herself and her beau.

And unless my guess is wrong, when she is married to the young man who has seen her only when she was looking her best, she will soon become careless with him. And that man will get a surprise.

Neatness and careful grooming is a habit just as eating and sleeping are. Naturally, children are not neat. They have to be taught to wash their hands, comb their hair and take a pride in their appearance. Gradually it becomes second nature to them and they are uncomfortable unless they are tidy.

If people have not been taught to be neat, just as if they have not been taught to be polite, they lapse into untidiness when they feel they are not under inspection.

Lack of neatness on the part of a husband or wife has probably been responsible for as many divorces as lack of money.

A woman who is naturally neat will find it very disillusioning to be married to a man who neglects to shave and doesn't care anything about his personal appearance.

A man who idealizes a woman as a thing of exquisite beauty and daintiness is going to find it hard sledding getting along with one who is slovenly and who doesn't comb her hair until evening—particularly if he never suspected she had such tendencies.

Today neat little house dresses cost next to nothing. Soap, water and combs are cheap. There's no excuse for any of us not presenting a neat and tidy appearance even though we may not have large allowances.

To be neat is not only an obligation to ourselves, but merely an act of courtesy and consideration to those about us.

County Cricket

LONDON, Aug. 17.—In the county cricket matches Kent won from Gloucester by an innings and 47 runs.

Illuminated Gloves

Illuminated gloves are being worn by automobile drivers in Paris. A red light showing on the back of the outstretched hand indicates that the driver either intends to stop or to turn. The light is switched on merely by bringing the thumb and forefinger together.

Based on a conservative annual mileage and an equally conservative estimate of the number of people of the United States carried on each automobile ride, motorists travel annually 730,000 times around the world. This in turn means that at the railroad rate of three cents per mile, the annual mileage is worth $450,000,000.

Stonewall Jackson Cigar

The Old Favorite

5¢

Manufactured by General Cigar Company Limited
IMPERIAL TOBACCO COMPANY OF CANADA LIMITED, Sole Distributors

CAPITOL—TODAY

A Production of Pageant, Beauty and Luxurious Settings, With Scenes in Natural Colors

"His Supreme Moment"

With BLANCHE SWEET and RONALD COLMAN

SUPREME ADDED ATTRACTION

This Week the Management Will Present a Prologue Presentation Entitled:

"LOVE OF ALL NATIONS"

With a Great Cast of Singing Artists, Headed by **Theo Pennington**

Singing "MY HERO," From "The Chocolate Soldier."

Alfred Everson, Lillian Stout, Victoria Andrews, Don Grey, who will take part in this elaborate musical presentation, which is staged under the personal direction of Edward Andrews.

FREE LOGE SEATS—Is Your Name Printed Here?

The Capitol Theatre invites Mrs. Adams, 1036 Yates Street, and two friends of her own choice, to be its guests any day this week. Please detach this coupon and present to cashier.

A New Name Every Morning. Watch for Yours!

DOMINION—NOW

TONIGHT—PAY NIGHT

Everyone Gets Paid—You May Get the Gold Piece

FEATURE PRESENTATION

—ALSO—

Harry Langdon in 'Boobs in the Woods'

COLUMBIA

TODAY

DANTE'S INFERNO

An astounding picturization of life's greatest riddle—WHAT OF THE HEREAFTER?

Sin and its perils—Hell before your eyes.

THURSDAY

"THE TORNADO"—Lincoln J. Carter's Smashing Melodrama

COLISEUM

COUNTRY STORE TONIGHT

The Stage

The Most Brilliant Musical Comedy of the Day

"Katinka"

A Genuine Musical Treat With a Big Cast

The Screen

CORINNE GRIFFITH

IN

Love's Wilderness

Her Biggest and Best—Love in the Sunny South and Adventures in the Canadian Wilds

PLAYHOUSE

TONIGHT

DIVIDEND NIGHT

Stage

Reginald Hincks Presents The World's Greatest Fun Makers

"Potash and Perlmutter"

The Last Word in Jew Comedy.

Screen

DORIS KENYON

in

"BRIGHT LIGHTS OF BROADWAY"

Matinee Saturday

Americans!

Come here and enjoy yourselves. Swimming, dancing, saddle horses for hire, art gallery, tea, lunches, afternoon concert orchestra, jazz orchestra evenings from 9 to 12.

CRYSTAL GARDEN At the Rear of the Empress Hotel

Premier to Visit Nelson

Premier Oliver is leaving today for Vancouver, en route to Nelson, his constituency, and will spend about a week in the Interior before returning to the Capital. While away he will open the new Government ferry service across Kootenay Lake at Harrop.

At the Playhouses

Appealing Story in Dominion Feature

"The Little French Girl," With Mary Brian in Title Role, Discloses Love Tale

It would be hard to find a more appealing or vitally interesting story than Anne Douglas Sedgwick's novel, "The Little French Girl," produced for Paramount by Herbert Brenon, and which is the feature at the Dominion Theatre all this week.

Featured in the leading roles are Alice Joyce, Neil Hamilton, Mary Brian and Esther Ralston. In the title role of the picture, Mary Brian, as Alix Vervier, finds that her mother's reputation sort of puts a kink in her chances for a suitable marriage in France, so she invades a fashionable English home, where it is the mother's hope she will land for herself a good provider.

Here she falls in love with the younger brother of her mother's latest favorite, only to learn that he cares for another and that the other girl has eyes only for the older brother. So, you see, the love interest in the production travels in a circle—and it never does let up for a single moment.

The older boy is killed in the war, and his fiancee decides that she will go into a convent to be happy in the memory of their love—all this despite the pleadings of the little French girl who does not want to see the girl waste her life away for a no-account. Alix even goes so far as to tell of his affair with her mother. There's a never-to-be-forgotten scene between the two girls—Toppie (Esther Ralston) condemning Madame Vervier, played by Alice Joyce, and Alix stands up stoutly in defence of her beloved Maman, who "cannot help it if she is loved."

There's an unusual element of surprise in the closing scenes.

Anthony Jowitt, a new screen "find" playing Owen Bradley, is the older brother. Neil Hamilton has the role of Gilea Bradley. Others in the supporting cast include Mario Majoroni, Maurice Cannon, Maude Turner Gordon and Jane Jennings.

AMUSEMENTS

The Screen

Capitol—Blanche Sweet and Ronald Colman in "His Supreme Moment."

Columbia—"Dante's Inferno."

Dominion—"The Little French Girl," starring Alice Joyce, Neil Hamilton and Mary Brian.

The Stage

Coliseum—"Katinka."

Playhouse—"Potash and Perlmutter."

COLISEUM THEATRE Of all music written in recent days that in "Katinka" stands out for its beautiful melodies and rythm. In choosing this for their bill at the Coliseum Theatre this week the Coliseum Company can make no mistake, for they will assure a first-rate presentation. Although Victorians have often heard selections from this musical comedy, this will be the first time it has been heard on local boards. The cast will include Eva Hart as Katinka, George Olsen as Ivan, Will Marshall as Hopper, Ruth Hamilton as his very American wife, George Brydon as the keeper of the harem, Mae Keith as Olga the dancing girl, and Eileen Allwood as Tatiana.

COLUMBIA THEATRE Naughty ladies of history, whose wiles and wickedness have wrecked empires, caused the downfall of kingdoms, and stirred strong men into unholy wars, will be quite harshly dealt with in the Hereafter, according to the poet Dante. The fate of some of them is being seen several times daily at the Columbia Theatre, where the new William Fox production, "Dante's Inferno," directed by Henry Otto, is the attraction.

PLAYHOUSE THEATRE The patrons of the Playhouse Theatre were enthusiastic yesterday in the reception accorded "Bright Lights of Broadway," the latest offering of Principal Pictures Corporation which began a six days' engagement at this popular temple of the silent drama. "Bright Lights of Broadway" graphically and vividly tells the story of a country girl's experiences in her struggle to reach the top of the ladder on New York's Great White Way, and it has everything that goes to make up a successful picture. The director, Webster Campbell, has unfolded his tale with consummate skill and an even tempo. Starting off with a quiet, simple situation, the narrative builds and builds until, finally, it culminates in a climax of dynamic intensity, and the large audience which was present at the opening performance gave marked evidence of its spell.

Big Love Thriller On Capitol Screen

Ronald Colman and Blanche Sweet Co-Featured in "His Supreme Moment"

An unusual platonic trial marriage furnishes the chief dramatic situation in "His Supreme Moment," which is the attraction at the Capitol Theatre this week.

A beautiful and luxury-loving New York actress falls in love with a young mining engineer and proposes that they spend a year in South America as brother and sister before making their final decision. Faced with the hardships of the primitive life, the girl loses beauty, and her love for the man is submerged. Yet when he is attacked by rebellious native miners, she saves his life in a spectacular fight which ends in the burning of the mine buildings.

Back in New York, the man yields to the blandishments of a young heiress who was instrumental in financing his mining venture, and who aided in making the trial marriage a failure. The actress returns to the stage, where she is co-starred with her mother, also a successful actress. An unnatural maternal jealousy is overcome and the mother succeeds in uniting the girl and the young mining engineer.

Blanche Sweet and Ronald Colman are featured in the two principal roles, with a supporting cast which includes Jane Winton, Belle Bennett, Cyril Chadwick, Ned Sparks and Nick de Ruis.

EDWARDSBURG

SILVER GLOSS

LAUNDRY STARCH

65 Years Reputation

Most women in Canada use it—because the uniform quality always assures perfect starching of the finest fabrics.

S41 The CANADA STARCH CO. *Limited* MONTREAL

Former Prima Donna Appears as a Added Attraction at Capitol

As an added attraction to the regular programme of pictures this week at the Capitol Theatre, the management are presenting a special prologue presentation entitled "The Love of All Nations" to the feature attraction, "His Supreme Moment." Theo Pennington, late prima donna, will be heard singing "My Hero," from "The Chocolate Soldier."

Among the supporting artists in this superb presentation are Victoria Andrews, Lillian Stout, Edward Andrews, Do nGrey and other ex-principals of the Brandon Opera Company.

Death From Carbolic Acid

WINNIPEG, Aug. 17.—Frances Wetherley, 20, died today from what police believe to be a self-administered dose of carbolic acid.

Rodeo Will Be Feature at Show

Cowboys and Girls, Bucking Horses, Famous Jumpers to Compete at Exhibition

En route to the World's Championship Cowboy Contest and Stampede, which will be held at New Westminster, Sept. 7 to 12, a number of cowboys, cowgirls, bucking horses, bucking mules and trick-riding horses from the Prairies stopped off at Victoria yesterday morning for the purpose of staging a miniature rodeo in conjunction with the horse show. The cowboys unloaded nearly a carload of stock and claim they have a bunch of bucking horses that will buck cowboys clear over the moon.

The contingent was in charge of E. L. Wall, "Strawberry Red," and Peter Welsh, the man who managed the World's Championship Cowboy Contest and Stampede at Edmonton last month. Mr. Welsh also brought his famous stable of jumping horses along with him, including Barra Lad, who won the high jump at Vancouver Saturday night, and who will attempt to break the world's record of eight feet one inch next month.

Although the cowboys can "top off" bronks with the best of them they claim they have a few bucking horses in the string that are real "bad hombres" and consider it likely a bunch of the boys will hit the dust before the little contest is finished. In the string is a particularly bad mule and the management will pay a cash prize each night to any local rider who will stay in the saddle for a certain period.

In addition to the broncho riding events a fine programme of trick and fancy riding, trick and fancy roping and other events will be staged. The horse show portion of the programme will also be interesting.

In addition to Welsh Bros.' hunters and high jumpers a number of Vancouver horses and horses from the vicinity of Victoria have been entered and a very entertaining programme is promised for the week.

No Check Yet on Tourist Movement

Some Prominent Men Will Arrive Here During Present Week

No indication appears that the flood of tourist travel has yet met with any distinct check, although the season is now well advanced. The hotels are finding it a problem to accommodate the influx, it being stated that the races are now the chief magnet occupying the attention of transients.

There is no large convention creating a volume of traffic until the great Odd Fellows gathering, a circumstance which will bring a large number of people to this city at the end of the month.

The last of the great bodies of teachers who have toured Canada this year will be welcomed today, including some of the most notable people who have represented the profession in these transcontinental itineraries.

The reservations for the present week at the hotels include Sir Ernest and Lady Roney, and Sir Hugh and Lady Keeling. The former is a well known solicitor, the latter a prominent civil engineer. On Thursday, on board the Niagara, Sir Frederick Dutton is due. He will make a brief stay here.

Didn't Know It Was Loaded

PORT ANGELES, Aug. 17.—Kenneth McFarlane, Seattle, killed Robert Irving, aged 19, of the same city, today, by accidentally discharging a pistol in a tent at Piedmont, 20 miles west of here. McFarlane said that Irving had been toying with an automatic and that McFarlane took it away from him and removed the magazine. But when McFarlane pointed the pistol at Irving it discharged, sending a bullet through Irving's mouth and out the back of his head. McFarlane explained that one cartridge must have been left in the weapon.

Lower Prices

Dodge Brothers

Motor Vehicles

Dodge Brothers (Canada) Limited, announce a reduction in the prices of their motor vehicles, both passenger and commercial, with the exception of the roadster and chassis, effective Monday, August 17th.

These new prices come at a time when Dodge Brothers' product has reached the highest peak of mechanical perfection in its history. They cannot be overlooked by anyone who has the slightest interest in the value his dollars buy.

A. E. Humphries Motors, Ltd.

925 Yates Street Phone 479

FREE! FREE!

A Gas Range and Water Heater for You FREE!

You Can Now Have a Gas Range and Water Heater Placed in Your Home Connected Up Ready for Use

And Not Have to Pay One Cent

For the Cost of the Appliances or Cost of Installation

Here Is the Offer

If Your Home Is Served by Our Gas Mains and You Are Anxious to Take Advantage of the Convenience, Cleanliness and Labor-Saving Features of Gas Fuel for Cooking and Water Heating, WE WILL LOAN YOU, AND INSTALL FREE OF ALL COST, A HIGH-GRADE GAS RANGE AND WATER HEATER.

You Have the Use of These Appliances Just as Freely as Though You Had Bought and Paid for Them. The Only Thing You Pay for Is the Gas Consumed, guaranteeing to Use a Reasonable Minimum Amount Each Month. Could There Be a More Reasonable or Liberal Proposition? Decide Now to Enjoy the Many Advantages This Offer Places Freely at Your Disposal.

Think What Your Acceptance of This Offer Will Mean to You!

This or This?

No fires to kindle and tend.

No soot, dust and ashes.

Better and assured cooking and baking results.

A constant supply of real hot water in kitchen, bathroom and laundry.

Less work and bother for everyone in the home.

No fuel stocks to buy and store in the basement.

Gas fuel comes to you in exactly the quantity you require when you require it; and, unlike other fuels, you pay for it after you have used it.

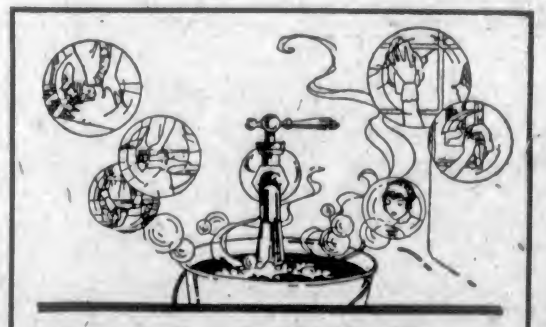

Instant, Economical Hot Water Service for Every Requirement

This Offer Is for a Limited Time

This is the high-grade "GASCO" RANGE included in this offer. It will easily take care of all the cooking requirements of the average home.

Get in touch with us right away and let us tell you more about this offer. Call at our showrooms on Douglas or Langley Streets, or phone 2313.

Come and see these ranges and water heaters at our booth in the Home Products Building at the Provincial Exhibition now in progress, or see them in the windows of our Douglas Street showrooms.

GAS DEPARTMENT

Douglas Street
Phone 2313

B. C. ELECTRIC

Langley Street
Phone 123

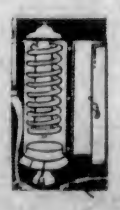

This shows you the "MUSTEE" Water Heater included in this offer. It has a copper coil and is guaranteed to give economical hot water service for every household requirement.

Important Notices, Employment, Business and Professional Directory, Wants, Etc.

The Daily Colonist

INDEX TO CLASSIFIED ADVERTISEMENTS

For the convenience of those who wish to refer to any special advertisement in the Classified Columns, the following list has been alphabetically arranged, and each classification furnished with a number, viz.:

COMING EVENTS 1
MALE HELP 2
TEACHERS WANTED 3

The numbers shown on the right side of each heading appear in consecutive order in the columns. The alphabetical arrangement is not consecutive.

Acreage—For Sale 42
Acreage—To Rent 43
Acreage—Wanted 44
Agents—Wanted 52
Announcements 1-A
Autos for Hire 23
Automobiles 28
Business Opportunities 34
Billiards and Pool 35
Boats and Launches 36
Business Directory 37
Coming Events 1
Cycles and Motorcycles 35
Church Notices 6
Dancing 7
Dressmaking 9
Educational 8
Farms for Rent 47
Farms for Sale 46
Farms Wanted 48
Flats and Apartments to Rent 21
For Sale—Miscellaneous 13
Furnished Rooms Wanted 17
Furnished Rooms to Rent 18
Funerals 26
House for Sale 30
Hotel Directory 19
Housekeeping Rooms to Rent 19
Lost and Found 12
Music 7
Violin 7c
Singing 7b
Piano 7c
Miscellaneous 10
Money to Loan 33
Personal 34
Professional Directory 37
Property for Sale 46
Property Wanted 42
Poultry and Livestock 27
Room and Board 15
Room and Board Wanted 16
Summer Resorts 41
Societies and Lodges 57
Situation Wanted—Male 4
Situation Wanted—Female 5
To Rent—Houses 23
To Rent—Furnished Houses 30
To Rent—Miscellaneous 31
To Exchange 8
To Lease 54
Teachers Wanted 3
Timber Brokers 30
Wanted—Male Help 2
Wanted—Female Help 3
Wanted to Rent—Farms 48
Wanted to Rent—Acreage 44
Wanted to Rent—Flats and Apartments 22
Wanted to Rent—Houses 24
Wanted to Rent—Furnished Houses 32
Wanted to Rent—Miscellaneous 19
Wanted—Housekeeping Rooms 20
Wanted to Buy—Houses 40
Wanted to Borrow 53

CLASSIFIED ADVERTISING RATES

One and one-half cents a word each insertion, nine cents a word a week, with a minimum of 12 words, cash with order. No advertisement accepted for less than twenty-five cents.

Death and Funeral Notices, $1.50 first insertion, $1.00 for each additional insertion.

Marriages, Card of Thanks and In Memoriam Notices, $1.25 per insertion.

Birth Notices, $1.00 per insertion.

Business or Professional Cards of four lines or under, $2.00 per month. Additional space at $1.25 per line per month.

BIRTHS, MARRIAGES, DEATHS

BIRTHS

ELLIS—To Mr. and Mrs. W. S. Ellis, of 1170 Oscar Street, at Victoria Private Hospital, on August 15, a son.

MELLIS—To Mr. and Mrs. James Monroe Mellis, of "Lakelet," Langford Lake, on August 17, a son.

DEATHS

CAMERON—Died at Aberdeen, Scotland, David Henry Cameron, late messenger of Dominion Bank, Victoria, B.C., August 16, 1925.

IN MEMORIAM

ENNEVER—In loving memory of my only daughter, Mrs. Marie C. Ennever, who passed away August 18, 1920.

Some day our eyes shall see
The face so dear to memory;
Some day we'll clasp her by the hand
Just over in the better land.

Sunshine passes—shadows fall;
Love's remembrance outlasts all.

From memory's page time cannot blot
Your kindly words. We forget you not.

—inserted by her loving children, Claude, Audrey, Willie, and Grandma.

FUNERAL DIRECTORS

SANDS FUNERAL CO.
Office and Chapel, 1812 Quadra Street
Phone 3205 and 5526
WE naturally want our loved ones cared for by one whom we know, one who understands, one who is competent, one who sympathizes.

THOMSON'S FUNERAL HOME
1625 Quadra St. (Next to First Presbyterian Church)
Phone 452, Night or Day
A modern funeral chapel, quiet, restful and beautiful is one of the added features of our service. Private family room provides privacy during funeral service.

MONUMENTAL WORK

J. MORTIMER & SON—Stone and Monumental work. 720 Courtney Street. Phone 1292.

COMING EVENTS 1

DON'T forget the jitney dance, Willows Exhibition. Home Products Building; Holt's orchestra. Five cents per dance. Every night. Dancing from 8:30 o'clock.

HAMSTERLEY - LAKESIDE Serenaders play from 8 to 12 every Wednesday, Friday and Saturday. Fine music, splendid floor.

ILLUMINATED bathing boxes and beach searchlight make night bathing in the warm waters of Elk Lake very delightful.

NATIVE SONS OF CANADA—Regular meeting nights, first and third Thursdays each month at their hall, Pendora Ave.

SONS OF CANADA—Military Whist and dance, Tuesday evening, 8:30. Three-piece orchestra; fourteen scrip prizes. Admission 25c.

SONS OF ENGLAND—Members are asked to attend a smoker and concert, to be held Tuesday evening (11th), at 8 o'clock, in the K. of P. Hall, North Park Street, to welcome Supreme President Bro. Geo Davenport and others. Refreshments will be served during the programme. Speechmaking will be limited.

THE regular meeting of Queen of the Island Lodge, L.O.B.A., will be held in the Orange Hall, Thursday evening next. Lodge opens 7:30, whist drive following; good prizes. Admission 25c.

W.A. TO Canadian Legion will hold general meeting on Tuesday, at 8 p.m., at 1405 Douglas.

ANNOUNCEMENTS 1-A

MRS. ALLINGHAM and Miss Reimer, late of Hudson's Bay Hairdressing, have opened their own fully-equipped hairdressing parlors at Room 33-35 Winch Building, Fort Street. Phone 1116.

WANTED—MALE HELP 2

CLASSES now forming for special Civil Service subjects. Examination this month. Enrol now. Sprott-Shaw School. Tel. 33.

FOXES—Wanted, representatives in represent one of the larger fox companies of the Stable to sell blue, silver-black foxes, mink, muskrat, raccoon, etc. Send for proposition. We undersell due to enormous buying power. Ranches: Satherville, Iowa; one under construction, Seattle, Wash., and more to follow. Get tied up with a real fox concern and breeder who has only grade A1 stock. Write F. E. Healey, Mgr., The Comin Fox Farms, Satherville, Iowa, or Nashua, New Hampshire.

JANITOR—Cedar Hill School, salary $50 per month. Apply in writing only, giving full particulars, age, experience, etc. Saanich School Board, Royal Oak, B.C.

LIVEWIRE stock salesman wanted. Good commission and proposition to energetic person. Apply 735 Fort Street.

WANTED

MEN or youths who are mechanically inclined to learn Motor Mechanics. Positions waiting for qualified mechanics. Apply
INTERNATIONAL ENGINEERING SCHOOL
810 View Street Victoria

MAN with Wee McGregor saw to cut few hundred cords wood. 2314 Quadra St.

WANTED—Dairy hand; must be good milker. Box 1364, Colonist.

WANTED—MALE HELP 2 (Continued)

WANTED—Men and women to earn $5 to $25 weekly, at home, during Summer. No canvassing, experience unnecessary, distance immaterial. For particulars, write Auto Knitter Hosiery Company, Toronto, Dept. C 21.

WANTED—Ship riveters, holders on heaters, and passer boys. Apply Wallace Shipyards, North Vancouver.

YOUNG men, used to farm work, $15 a month. Good home. Milk few cows, etc. Lake View, Cedar.

YOUNG men for first-class business proposition; must be willing to invest moderate amount and service, permanent and lucrative position to suitable men. Give phone. Box 1837, Colonist.

FEMALE HELP WANTED 3

COOK-GENERAL, for two adults. Apply Monday and Tuesday, between 2 and 4, 1884 Esquimalt Road, corner Grafton Street.

CAPABLE girl or women as plain cook; household kept. Phone 2423 after 5.

COOK-GENERAL for the country, near Sidney. J. Law, Sidney.

GIRL help, mornings from 7:30 to 3:30. Call 1347 Pandora Avenue, between 10 o'clock and 2 o'clock.

GOOD reliable women to help in house; good home, two in family. Apply by letter. P.O. Box 1350.

LADY and teen-age, up, dependent is offered home, gentleman's housekeeper; light work. Please state particulars. Box 1733, Colonist.

RELIABLE, experienced children's nurse; two children under 3. References required. Address Box 1117, Colonist Office.

STRONG girl for general housework; fond of children. North Quadra district. Phone 7569R5.

WANTED — An experienced children's nurse. Phone 1307R.

WANTED—Lady help for small family, about September 1. Write Mrs. E. Anketell-Jones, Cheminus, B.C.

WANTED—A young woman for housework in small home; good cook; sleep in. Phone 5408R.

WANTED—A strong reliable woman for housework and assist with invalid; not over 45 years. Apply 803 Esquimalt Road, or phone 4173R after 2 o'clock.

WANTED—Housekeeper for small family. Must be capable of taking full charge. Phone 3211L1 for appointment.

WANTED—Law stenographer; must be experienced in law work. Address, stating salary, Box 1844, Colonist.

WANTED—Young girl to take care of two children and assist in light housework; sleep in. Phone 5857L.

WANTED—Good maid for general housework. Corner Burnside and Wilkinson.

WORKING housekeeper wanted on islands, no children; good plain cooking required. Reply, Box 1732, Colonist Office.

SITUATIONS WANTED—MALE 4

ANY job, 30c hour, or permanency, light salary. Phone 6812X2.

CAPABLE person desires charge of apartment house, furnished or unfurnished. Box 1237, Colonist.

ELDERLY business man, part-time engagement; bank, office or store, janitor; absolutely trustworthy. Highest references. Phone 5978.

IF you want a carpenter, phone Secretary of local union, 7313L.

JOUNDKEEPER and First Aid man wants position. Can do any mill office work. Can also ship. Will go anywhere. Box 1248, Colonist.

YOUNG man is looking for business position in Victoria; excellent education, speaking English, French, (German, Italian); has been engaged in own large manufacturing firm in the Old Country; best of reference. Will be able to be put anywhere and willing to start at the bottom. Box 1728, Colonist.

SITUATIONS WANTED—FEMALE 5

EXCELLENT plain cook, or as housekeeper (age 40), seeks engagement; highly recommended. Mrs. L., Box 1, Marigold P.O.

EXPERIENCED English housekeeper desires position; good references. Phone 5311L1, or Box 1719, Colonist.

ENGLISH nurse seeks post as school housekeeper. F. N., 815 Cook Street.

HOUSEWORK wanted, by day or half day. Phone 5255L.

LIGHT housework by day or hour. Phone 2482L1.

LADY help, experienced, requires comfortable home, small salary. Good references. A. D., Calgarth Farm, Chilliwack, B.C.

OFFICER'S widow would like place as working housekeeper. Phone 6471O.

TRAINED nurse, English, would give services to lady or children travelling to England. Box 1741, Colonist.

WOMAN wishes light housework or care of children daily. Box 1731, Colonist.

YOUNG lady, with junior matriculation, desires position as office assistant, or general work. Box 1829, Colonist.

EDUCATIONAL 8

AT The B.C. Dramatic School—Term commences September 15. Classes $31 per year, or $7.50 per term.

BACKWARD children carefully taught by competent experienced master. F. W. Hicks, 1304 Leighton Road.

COACHING for supplementals and all public and High School subjects, given by experienced master. Box 1830, Colonist.

CLASSES now forming for special Civil Service subjects. Examination soon. Enrol now. Sprott-Shaw School. Tel. 33.

COLLEGIATE SCHOOL, Victoria, B.C.—Preparatory school for boys. Individual attention. Prospectus on application. Phone 62.

ENNEVERS coached for certificates. W. E. Winterbarn, 521 Central Building.

LINSTER Preparatory School—Day and boarding school for boys, founded 1865, at Shawnigan Lake, has now moved to 1043 Rockland Avenue (corner St. Charles and Rockland). For information and prospectus write to Headmaster, Odo A. Barry, Shawnigan Lake P.O.

MRS. F. C. WICKETT'S KINDERGARTEN CLASS
1462 FORT ST. PHONE 1535

RHODES SCHOOL FOR GIRLS, Memorial Hall, Vancouver Street. Preparation for first and second year High School examinations, especially for entrance failures; Special course for older girls. Mrs. Maclennan and Miss Littler. Phone 4099L.

ST. ANN'S School, Duncan, B.C.—Boarding School for Boys under fourteen. Primary and grammar grades. Modern equipment, extensive grounds, healthful location. Catalogue on application.

SEPTON COLLEGE FOR GIRLS, 615 St. Charles Street, Victoria. Kindergarten to matriculation. Phone 7249.

SHORTHAND SCHOOL, 1011 Government Street. Business subjects, thorough tuition. K. A. MacMillan, principal. Phone 374.

THE R.C. Dramatic School—Term commences September 12. Classes $31 per year, or $7.50 per term.

WANTED—Private tuition in the three "R's" two nights weekly for young man. Reply, stating qualifications and terms, to Box 1740, Colonist.

MUSIC 7

BANJO, MANDOLIN, GUITAR, and all stringed instruments taught by W. G. Plowright, 1110 Broad Street. Phone 1855. Res. phone (111YL). Hours, 1 to 6 p.m., except Saturdays.

VIOLIN

ERNEST SEMPLE, violinist and teacher. Phones: Studio, 5447 and Res. 3190.

SINGING

IVOR S. BRAKE—Pipe organ, singing, piano. Moderate charges. Phone 7442X3. 18 19 2

PIANO

ADAM BOYD—Piano, singing, theory. 1589 Yates. 1.50 per month. Phone 6927L.

CHRIS WADE, piano and theory. Elementary and advanced pupils. Phone 4966R.

MISS M. ROBERTS, teacher of piano, organ and theory. 2428 Blackwood Avenue.

TO EXCHANGE 8

A CHOICE bungalow, high situation, large living-room, two good bedrooms, enamel bathroom, full cement basement, garage. Owner will trade for a chicken ranch, 4 or 5 acres, not more than 3 miles out of city. Phone 3228. Victoria Realty Co., 312 View Street.

EDMONTON, West Belton—Dandy five-room bungalow, lot 52 x 132; garage and chicken run. Will exchange for 2-room modern bungalow close in. What have you. Phone 5738R between 11 a.m. and 1 p.m.

FOR trades of all kinds come and see me. It will pay you. F. F. Higgs, 204 Pemberton Building.

GORGE—Splendid home, $3,800, for place in Victoria or close city. Box 693, Colonist.

JAMES BAY house wanted, 5 or 6 rooms, in exchange for modern and attractive 4-room bungalow, with laundry tubs, furnace, etc.; will assume mortgage. Wanted, city house in exchange for 113 acres, twelve miles from city, with house, barn, etc., on low valuation of $1,200. Harry Amphlett, 213 Union Bank Building. Phone 2209.

DRESSMAKING 9

AN experienced dressmaker, work by the day. Phone 5730L.

AN experienced dressmaker, by the day; work guaranteed. Phone 2339L.

EXPERIENCED dressmaker, by day. Phone 5324Y, or call, Nicholson, 1230 Chapman.

MISCELLANEOUS 10

ALL your trash will bring you cash, such as rags, bottles; also tools, stoves, furniture, or anything else. We call everywhere and pay best prices. Phone 6138.

ANYTHING in house repairs. Roofs repaired and tarred. Work guaranteed. Estimates free. Phones 2333, 3249L.

CRESSWELL, piano tuner, Kepler! workmanship. 734 Fort St. Phone 3733.

FERNWOOD WINDOW CLEANER—Outside house windows, 5 cents each. Phone Mr. Wilkie, 2267R, mornings.

GOAT'S Milk, 10c pint, delivered. Tyler's Goat Dairy, Quadra Street. Phone 3323R2.

GLAZING, painting, paperhanging, kalsomining. J. J. Ross, 364 Pembroke St., corner Quadra. Phone 3333.

LAWNMOWERS collected and sharpened. Saws filed. Carver & Son, 527 Fort. Phone 448.

NEW invention in the Tone Arch enabling you to play Easy to play, wonderful tone. Bert White. Phone 3234R2.

PRINTING, rubber stamps and seals. Phone 130. Sweeney, McConnell, Ltd., 1012 Langley Street.

PAINTING, paperhanging and kalsomining. F. H. Ross. Phone 4313.

ROCK work, cement work, moving houses, foundation work and sewer work. Lowest prices and good work guaranteed. 2570.

SAWS, all kinds, filed, set, gummed, etc. W. Sumner, 1137 Gladstone Ave.

THOS. FLIMLEY, Ltd., for guaranteed used cars and trucks. Liberal terms. Phone 137.

TO RENT—MISCELLANEOUS 11

GARAGE for rent, $3.50 per month. 3733 Grahame Street. Phone 5324Y.

GARAGE to let, located 1305 Yates Street. Phone 5502R.

FOR SALE—MISCELLANEOUS 13

CLOTHING, FURS, ETC.

A BARGAIN — English white satin wedding dress, never worn. Phone 4213.

LADY'S sport skirt (new), size 38; also lady's sport coat (dark fawn), size 32 to 40, very cheap. Phone 3136X.

MUSICAL INSTRUMENTS

A HICKLING'S Bargains—Organ, $45; four-string double bass, $75; C Melody saxophone, $60. 741 Pandora.

EDISON Amberola, good as new, and records; $30. 1042 Burdett Avenue.

FOR sale—Mendelssohn upright piano, in excellent condition. 737 Lampson St.

FOR Sale—Chickering baby grand piano, in good condition; like new. Phone 3206Y.

FOR Sale—Hermonium, in perfect order. Phone 4345L, or can be seen at 1045 Lyall Street, Esquimalt.

GERHARD HEINTZMAN piano, good condition; $230 cash. Phone Mrs. Smith, 5475L.

VICTOR gramophone and 24 records, in first-class order, for quick sale, $17.50. Island Exchange, 730 Fort Street.

FURNITURE

ANTIQUE furniture, silver, Sheffield plate, glass and china; choice selection. Woollatt's Antiques, Treasure House, 1823 Fort Street. Phone 515.

BABY Carriage Exchange—English carriages from $10.50. Repairs, painting, upholstering, hoods recovered. 642 Fort St. Phone 4315R3.

BARGAIN—Fine wardrobe, $15; fumed oak hall mirror, $7.50. Carter, 553 Bay St., next door to Government St.

BARGAINS in good clean rugs, carpets and runners, all sizes. Carpetoria Co., 321 Fort Street.

CARPETS, every description, guaranteed clean and sterilized. Largest stock in city. See one before purchasing. Island Window and Carpet Cleaning Co., 317 Fort Street. Phone 5415.

CHILD'S cot, 52x28 inches, white enamel, with spring and mattress, in first-class condition. Phone 7134L.

FUMED oak divanette, complete with mattress, just like new, $59.50. Island Exchange, 730 Fort Street.

HANDSOME mahogany parlor suite, settee and 2 arm chairs, upholstered in rich brocade, just like new. Only $55 the lot. Island Exchange, 730 Fort Street.

OAK hall stand, with large bevelled mirror; good shape. Bargain, $12.50. Island Exchange, 730 Fort Street.

SNAP—Fine upholstered chair, with spring seat and back, walnut frame; A1 condition; only $8. Oddy's, 1313 Douglas St.

MISCELLANEOUS

ALL Perfection cookers and ovens closing out cheap. Eastern Stoves, 543 Fort.

BARGAIN—Drophead Singer sewing machine, in perfect running order, only $25.50. Oddy's, 1313 Douglas Street.

B.S.A. SHOTGUN, 12 gauge, end case; used a few times; good as new. Phone 5412Y, between 5 and 7 p.m.

BARRELS—5 and 10-gallon oak wine barrels; also water storage tanks. Wilkinson Cooperage, 341 Gorge Road. Phone 6362R.

BEST fir stove wood, 2 cords, $15; knats, $5.75 cord; best fir bark, $8.50 cord. Phone Belmont 55Y.

BABY hoggies, cheap; all colors; new and repaired. Brown, 569 Hereward Road, Victoria West. Phone 5117L. Old carriages exchanged.

BABY buggy, low built, like new; cost $35; snap, $20. Phone 4613R2.

Established 1886.

"Advertising is to business as steam is to machinery."

CITIZENS PATRONIZE YOUR FAIR

August 17th to 22nd, both dates inclusive. It'll be the best we've ever had. Come and bring the whole family. Interesting things to see and much to learn.

NEWTON ADVERTISING AGENCY

Advertisement Writers and Advertising Contractors

Multigraph and Mimeograph Circular Letters and Postcards Addressing. Mailing.

Rates Quoted for Local, Dominion and Foreign Publications

Suite 34, Winch Building. Phone 1915

Double Service in Want Ads

You can telephone your answers as well as your classified advertisements to The Colonist. Readers are often interested in Want Advertisements that do not carry the names or addresses of advertisers, but a Colonist box number. For the accommodation of those readers who find it inconvenient to write an answer, and to serve the advertiser better, we will take replies to Box Numbers over the telephone.

The Colonist Service is available from 8 a.m. to 10 p.m., excepting Sundays. Phone 11.

FOR SALE—MISCELLANEOUS 13 (Continued)

COOPERAGE Wood—Kiln-dried kindling, $7; blocks, $8.50; long wood, $1.50. Phone 4232.

CORDWOOD, 14-inch length, $7.50; special rates for large orders. Phone 4500Y.

FOR Sale—McClary's gas range, nearly new; self-lighter, high oven, perfect condition. Phone 2621Y. 538 Cornwall St.

FOR Sale—Baby's folding mahogany cot, English, made by Berri, Bond Street, London, lined pink and white and has white curtains. All in good condition. Mrs. Choat, 2811 Cranmore Road, Victoria.

FOR Sale—Six showcases and client salesmen, 75% less than value, to clear, as space is required. Fred Smith & Co., 1212 Broad Street.

FOR Sale—Rifle, 30-30 cal., $15; pump gun, 12-gauge, $12.50; microscope, $2.75; spirit compass, $7.50; leather leggings, $3.50; child's Packard Six auto, $35; French pearl necklace, $6.75; 3-power prismatic glass, $27.50; boy's bicycle, $13.50; almost new double-bar bicycle, $15; inner tubes, 75c; outer tires, new, $1.75; gold-filled spectacles, to fit any sight, $1.75. Jacob Aaronson's New and Second-Hand Store, 531 Johnson St. Phone 735. 4 doors below Government Street.

FOR Sale—Electric motors (but will give you service). Smith, Robinson & Co., Ltd., Electrical Engineers.

FOR Sale—Grey baby carriage, in good condition. Phone 5304Y.

GOOD refrigerator, white enamel, for sale, cheap, also gramophone. 1705 Foul Bay Road.

GOATS' milk, delivered. 10 cents per pint. Quality guaranteed. Phone 7035R.

MALLEABLE steel range, $7 per week. Phone 4383. 1634 Douglas Street.

NEW 3-burner Perfection stove, also Hot Blast, $12; or sell separately. 5327L.

NEW Empire Baltic cream separators, 150 lbs. capacity, $35; 320 lbs., $32. Easy terms of purchase. Phone 3476.

ONE small compound marine engine and boiler for sale, cheap for cash. Apply 613 Bay Street. Phone 1323.

RANGES sold, repaired, traded, moved, connected; coils made. Southall, 752 Fort Street.

SEE our beautiful display of evergreens and plants, etc., in the Main Building of the Fair. Layritz Nurseries, Ltd., R.M.D. 3, Victoria. Phone Colquitz 12R.

SHOTGUNS bought, sold and exchanged. Pilmley's Garage.

SAFE, 5 x 3 x 15 ins. inside; also small house safe. Bargains. Box 1303, Colonist.

TWO dragsaws with engines complete, and one hand winch. Mack's Store.

WALL cases, silent salesman and counters, cheap. 521 Johnson St. Phone 735.

WASHING machine, run by water power, in A1 order, only $12.50. Island Exchange, 730 Fort Street.

WANTED—MISCELLANEOUS 14

ALL junk you have, the Veteran Junk will buy. Phone 3091.

ABSOLUTELY best cash prices paid for ladies', gentlemen's and children's good class DISCARDED CLOTHING. Phone 2332, or call Mrs. Werdale, 1305 Douglas St.

ABSOLUTELY HIGHEST PRICES PAID for rags, bottles, tools, stoves, furniture, or anything you wish to dispose of. We call anywhere, any time. Phone 5138.

DIAMONDS and old jewelry. Aaronson's, 531 Johnson Street. Phone 735.

DON'T hesitate—Phone 2435 if you have hot and cold water, night and day, dispose of Our representative will call and offer current price. Island Exchange, 730 Fort St.

GENTLEMEN'S DISCARDED CLOTHING BOUGHT
BEST PRICES PAID—WE CALL
SHAW & CO.
716 FORT STREET PHONE 401

HIGHEST cash prices paid for shotguns, carpenters' tools, trunks, bicycles and radio sets, etc. Jacob Aaronson's New and Second-Hand Store, 531 Johnson St. Phone 735. Will call at any address.

HIGHEST cash prices paid for good-class furniture, carpets, ranges, china and silverware. Oddy's, 1313 Douglas Street. Phone 2362.

MRS. Jewitt, 521 Fort, phone 5154, buys and sells ladies', gent's and children's discarded clothing, antiques, silver, etc.

PHONE 3136—WE PAY BEST PRICES for bottles, rags, tools, stoves, furniture, or anything else you wish to dispose of. We call anywhere, any time. Try us.

RAGS, bottles, furniture, old clothes, junk, etc. Best prices. Phone 5411L.

VICTORIA JUNK AGENCY CO.
We Buy Junk
1515 Wharf Street. Phone 1336

WANTED to purchase, small or medium-sized sterling silver tray; old one preferred. Apply Box 1238, Colonist.

WANTED—Cash register, cheap for cash. Participators to Box 1810, Colonist.

WANTED—A radio; one, three or five-tube set. 521 Johnson Street. Phone 735.

WANTED to Buy — Two-seated glued swing for garden. Phone 4425.

ROOM AND BOARD 15

AT Kilmorley—Board and room; good home cooking. 336 Superior Street.

A PEW vacancies at Alexandra House—Excellent cuisine, moderate rates. Phone 5879.

ABERDEEN, 941 McClure Street.—Residential and transient; white cooking; tennis court. Phone 1913O.

AT Twin Oaks, 1075 Vartrinder Ave., best residential section of city; weekly and monthly rates; garage; central. Phone 3178L.

AT Tanjora Lodge, 340 Fairfield Road, near Crystal Garden—Daily, weekly and monthly rates. Phone 5062X.

BON ACCORD, 845 Princess, close in; moderate; white cooking. Phone 4065.

BEAUTIFUL Situation — Furnished rooms and suites, board if desired. 840 Simcoe 3546R.

BOARD-RESIDENCE, modern, and reasonable terms; white cooking; heated, central; garage. Phone 4604L.

GOOD room and board for men. 1034 Burdett Avenue. Phone 5334R.

OCEAN VIEW HOUSE—Board-residence, on beach. Terms, phone 7237X.

ROOM and board in private house on Foul Bay beach. Phone 3297L.

THE CECIL
RESIDENTIAL and transient; moderate; good board. 1532 Blanshard. Phone 2190.

WOULD room and board two Normal School students; girls or boys. Charges reasonable. Mrs. F. Neaves, 2114 Belmont Avenue.

1050 SOUTHGATE—Select room and board. Close to car; city. Phone 5171L.

ROOM AND BOARD WANTED 16

GENTLEMAN wants room, or room and board, near Belton Avenue, Victoria West. Box 1718, Colonist.

FURNISHED ROOMS WANTED 17

BRIGHT room, with kitchen privileges, by lady; private family preferred, on or near Dallas Road. Phone 4972Y.

YOUNG man desires furnished room; young couple or widow preferred. Box 1184, Colonist.

FURNISHED ROOMS TO RENT 18

CLOSE James Bay Hotel, 562 Toronto—Select rooms, running water, kitchenette, garage. 5060Y.

FURNISHED housekeeping rooms, flats, cabins; $1.50 weekly and up. 1040 Millside Avenue.

LARGE furnished bedroom, with breakfast if desired; close in. Phone 331.

RITZ HOTEL, 710 Fort—Suites, single rooms, fully modern, central, elevator. Phones 51 and 52.

TO Rent, suit one or couple of businessmen—Bedroom, with use of sitting-room and kitchen; no other roomers or children; central, half block from car and bus. Phone 7142X.

TO Rent—Comfortable furnished bedrooms, reasonable. 1043 Pandora Avenue, near Cook. Phone 7374L.

HOUSEKEEPING ROOMS TO RENT 19

A LARGE furnished housekeeping room, with gas, $5 week. 734 Humboldt.

ATTRACTIVE three rooms, furnished; ground floor, facing sea; with or without garage. Phone 2373R.

DELHI HOTEL—Housekeeping and single rooms. 317 Yates St., Mrs. Shelton.

HOVE Lodge — Housekeeping rooms, children not objected to. Phone 7525O. 313 Michigan Street.

HOUSEKEEPING rooms, electric light, hot and cold water, steam heat, gas, elevator service, $8 to $15 per month. The Griffith Co., Ltd., Hibben-Bone Bldg. Phone 1463.

BEVERLEY BUILDING, 724 YATES ST.—Most homey, centrally located housekeeping rooms in city; private baths, unlimited hot water, electric light, elevator, gas. Managed by Jas. A. Griffith. Phone 5478L.

SUITE of housekeeping rooms, also single, ground floor, central. 625 Yates St.

WANTED TO RENT—HOUSEKEEPING ROOMS 20

FOUR housekeeping rooms, ground floor preferred, south aspect; or small bungalow. 5442X.

WANTED—Two bright, small, furnished rooms; rent about $6 a month, including electric light. Room 5, 1039 Pandora Ave.

FLATS AND APARTMENTS TO RENT 21

ATTRACTIVE 2-room furnished suite, private house, beautiful sea view, Beacon Hill. Phone 2437R.

A FURNISHED apartment, bath, light. Gladstone Avenue. Phone 5432.

AT OLYMPIC, corner Cook and May—Comfortably furnished 2 and 3-roomed suites.

AT Mr. Edwards, Vancouver Street—Furnished and unfurnished flats for rent, weekly or monthly terms. Phone 2342.

A CLEAN furnished suite, $20; a two-room suite, $25; good range. 1281 Pandora, near High School. Phone 4753L.

AT LaRoy Apartments—Completely furnished three and five-room suites. 503 Montreal.

AT Leland Apartments, 2112 Douglas St.—Bright modern suite, private bath.

AT Cyn-Do-Myr, 675 Michigan Street—Largest and best furnished four and five-room apartments in the city. Phone 2397L.

AT Beiwil Apartment, 2014 Douglas St.—Two-roomed furnished suites. Clean, quiet and select, low rent; adults only.

A ROYLE COURT, 424 Linden Ave.—Unfurnished suite, southern exposure.

AT Normandy Apartments, corner Belmoral and Cook St., furnished or unfurnished suites to rent.

AT the Linden—Three rooms and bath. 1100 May Street.

BELL Apartments, 1021 Cook Street—Unfurnished suite; garage. Apply Suite 4.

BRIGHT, modern, furnished suite for rent, Glengarry Apartments, Harry Amphlett, 213 Union Bank Building. Phone 5505.

BELL Block, Oak Bay—Choice furnished and unfurnished suites; low scale. Apply No. 1.

BELLEVUE COURT, Oak Bay—Furnished suite, with bath; scrupulously clean. Vacant September 1. Phone 5433L.

BROADWAY APARTMENTS, 849 Superior (near Fairlawn Bldgs.), attractive, modern, furnished, unfurnished suites.

COOPER Bungalow Apartments, 271 Michigan—Furnished and unfurnished, 3 rooms, garage, every convenience.

CARLTON, 311 Pandora—Fully furnished suites, room; day or month; central. 5550O.

CHOICE Suite to Rent—Nicely furnished, splendid location, high, dry and healthy; hot and cold water, night and day service; and comfortable; garage in connection; superior janitor service; four car lines to the door. Don't miss this opportunity. Mount Douglas Apartments, Oak Bay Junction. Phone 573.

FAIRFIELD—Attractively furnished commodious flat to lease September 1st; 3 bedrooms; garage. Phone 6739Y.

FIELD Apartments, modern, furnished, three-roomed suites, steam heat; private baths.

FURNISHED or unfurnished apartment; large bright rooms, well heated. Central Park apartments. Phone 5327, or A. A. McInerey, Agent. Phone 5333.

ROSTREVOR, 1149 Oscar Street, Fairfield, well furnished suite, also single room. Phone 1425.

SAVOY Mansions—Furnished and unfurnished suite. Phone 3591.

ST. HELEN'S, 229 Courtney St. (opposite Cathedral)—Housekeeping rooms and apartments. Rooms for transients. Phone 5932O.

TO Rent—Modern flat, close in; partly furnished, 3 rooms and bathroom, overlooking sea. Phone 7776L.

THE GRANGE, 850 Lindsay Avenue—Furnished rooms and suites for housekeeping; hot and cold water in bedrooms. Phone 3138.

THE Kennington, 913½ Pandora Avenue. Suite for rent; adults only. Phone 5405O.

3-ROOM furnished suites; clean and comfortable; gas range; $15 per month. Victoria Realty Co., 316 View St. Phone 3038.

1007 COLLINSON, close in—Furnished 2-room suite, modern. Phone 2332R.

4-ROOM modern suite, close in. J. K. Holland, 205 Pemberton Block.

SYLVESTER APARTMENTS
Furnished Housekeeping Rooms
Single or En Suite
Steam Heat—Hot and Cold Water
Sylvester Block, 716 Yates St. Phone 5552O

WANTED TO RENT—FLATS AND APARTMENTS 22

WANTED by lady—Two-room apartment; Must be in town. Box 1322, Colonist.

TO RENT—HOUSES 23

BREEZY, bracing Fairfield, close sea and car. Six rooms, all modern, near cars. Furnace. Phone 4356L.

FOR Rent—Six-roomed house, modern, $20. Apply to D. Fraser, Colonist Office.

BEAUTIFUL Situation — Furnished rooms and suites, board if desired. 840 Simcoe 3546R.

BOARD-RESIDENCE, modern, and reasonable terms; white cooking; heated, central; garage. Phone 4604L.

HANDSOME 10-room residence, on 3 acres, on Foul Bay Road; contains four living rooms, kitchen, 5 bedrooms, 2 bathrooms; hot water heating; large garage and Summerhouse, very fine sea and mountain view; modern rent. Possession September 15. Gillespie, Hart & Todd, Ltd., 711 Fort St., Victoria, B.C. Phone 2040.

LARGE, comfortable, 4-room bungalow, all conveniences, Burnside district. Phone 5476Y.

ST. DAVID ST., Oak Bay, one block from the Avenue—4-room, comfortable modern bungalow, garage, $30 per month. Victoria Realty Co., 316 View St. Phone 3038.

TO Rent—Six-roomed modern house, near Fernwood car; also furniture can be bought. Rent $30. 2391 Fernwood Road.

TO Rent—3067 Harriet Road; six rooms, modern, furnace and garage; $30, between Gorge Road and Burnside. Phone 6443X.

TO Let—5 rooms, all modern, with garden, just off Oak Bay Avenue, from 1st September, $25. Box 1733, Colonist.

YALE ST., Oak Bay Ave.—Six-room bungalow (no basement); conveniently situated to street car. Rent $35, immediate possession. Joseph C. Bridgman, Agent, 604 Broughton Street.

4-ROOM bungalow, facing sea, $12 month, including water. Apply 5036 Panama Road, Fort Roy.

5-ROOMED modern house, 2201 Chambers, corner Princess, opposite School.

TO RENT—HOUSES 23 (Continued)

1717 Lee Ave., 4 rooms $20.00
1102 Vancouver St., 5 rooms 22.00
1311 Johnson St., 7 rooms and furnace 25.00
834 Craigflower Rd., 5 rooms and furnace 15.00
533 Hillce St., 4 rooms 11.50
2230 Shakespeare St., 5 rooms and furnace 17.50
1035 Johnson St., 5 rooms 18.50
1414 Elford St., 5 rooms 20.00
403 Wilson St., 5 rooms 15.00
2625 Roseberry Ave., 7 rooms and furnace 22.50
1510 Elford St., 3 rooms, hot water heating and garage 30.00
1225 Sunnyside Ave., 5 rooms 32.00

P. R. BROWN & SONS, LTD.,
1112 Broad Street. Phone 1075

2426 Calumet Ave., 2 rooms $12.00
332 Fingard St., 5 rooms 15.00
2502 Blanshard, 6 rooms 17.50
2632 Work St., 5 rooms 12.00
418 John St., 5 rooms 16.50
811 Creigflower, 5 rooms 17.50
1252 Fort St., 5 rooms 30.50
640 Cauldwell St., 2 rooms 10.00
2334 Grahame St., 6 rooms 30.00
2317 Shakespeare, 5 rooms 23.50
678 Superior St., 6 rooms 35.00
Corner Blanshard and Caledonia, 11 rooms 32.00
153 Joseph St., 2 rooms 17.50
152 Joseph St., 10 rooms 20.00
1000 Chamberlain St., 7 rooms 22.00
726 Superior St., 7 rooms 40.00
2375 Woodlawn Cres., 8 rooms 45.00

HEISTERMAN, FORMAN & CO.,
508 View Street. Phone 55

11 ROOMS, partially furnished; gas and furnace;

A Mart for Busy Readers--House and Business Property for Sale and Exchange

AUTOMOBILES 26
(Continued)

BARGAINS IN LIGHT CARS

$550—CHEVROLET SUPERIOR, 1923 touring, in very nice condition.

$565—FORD 1923 SEDAN. This is absolutely as good as a new one and is equipped with lots of extras.

$195—CHEVROLET 490 ROADSTER, in very good condition, mechanically and otherwise.

$100—FORD TOURING, running very good.

$275—CHEVROLET 490 TOURING. A real smart-looking and nice-running car.

$85—FORD TOURING. Runs very good.

EASY TERMS ARRANGED

MASTERS MOTOR CO., LTD.
The Garage With the Car on the Roof
916 Yates St., corner of Quadra Phone 3715

SALE OF USED CARS

1923 GRAY touring, in beautiful condition; has never been abused. A bargain.... $475

1923 CHEVROLET touring—A splendid running little car. Mechanically O.K..... $600

1924 CHEVROLET touring—Has had very little running, and is in first-class shape throughout. Has been fitted with full-size balloon tires and new spare; has sun visor, bumper and spotlight. A splendid buy at..... $750

COLE 8—Seven-passenger car, looks and runs like new. Previous owner took good care of this car, and it is in wonderful shape. Has cord tires and spare. This is easily the best buy in a family or taxi car in town, and we would give very easy terms, with a small cash payment.

BEGG MOTOR CO., LTD.
957 View Street Phone 3995

USED CAR SALE

OVERLAND 4 TOURING, 1920	$375
OVERLAND COUNTRY CLUB, 1912	300
McLAUGHLIN 6 TOURING, 1926	395
STUDEBAKER 4 TOURING, 1914	75
FORD COUPE	225
OVERLAND 90 TOURING	200
OVERLAND 6 TOURING	275
OVERLAND 9 TOURING	320
OVERLAND 85 TOURING	225
OVERLAND 4 TOURING, 1923	350
OVERLAND 4 TOURING, 1922	475
OLDSMOBILE TOURING, 1919	450
BABY GRAND CHEVROLET, 1920	425
CADILLAC TOURING	75
WILLYS 6 Continental Red Seal motor	400
RUSSELL-KNIGHT SEDAN	250
OVERLAND 81 TOURING	125
OVERLAND 83 TOURING	200
PEERLESS 6-48	150
HUPMOBILE ROADSTER	50

THOS. PLIMLEY, LTD.
Broughton St. Phone 997 Victoria, B.C.

EXCELLENT BUYS IN USED CARS

1922 DODGE ROADSTER, in the best of condition; has balloon tires, disc wheels, permanent top with glass enclosures. If you can find a buy to compare with this we would like to see it..... $650

1917 FORD TOURING car—Motor, rear end and transmission, body, tires and upholstery all O.K. A car that will go anywhere, for only..... $150

SAXON SEDAN—Just completely overhauled; all tires A-1. If you want a good family car, see this one at once..... $325

1920 CHEVROLET—Overhauled, new top and side curtains, slip covers, good tires. A real buy at..... $395

1923 FORD ROADSTER—In first-class condition; shock absorbers. A good buy at..... $325

TAIT & McRAE
Phone 1905 939 Yates Street
Oakland Dealer

$350—FORD touring (1924), good tires, good top and curtains, good upholstery and general appearance inside and than usual; loads of power and mechanically right. Away below the new Ford official price. Only..... $350

DODGE (1915) touring; all cord tires, including new spare; everything just as you would have it. Exceptional buy at $500.

W. FRANK CAMERON
545 View Street. Phone 1595

A LATE MODEL DODGE TOURING..... $525
NASH 7-PASSENGER..... $425
HUDSON SUPER SIX, Sport Model..... $300
SPEEDWELL, Racing Model..... $300
OVERLAND, Model 75..... $200
MAXWELL TRUCK, 1 ton..... $300

PARTS! PARTS! PARTS!
For Cadillac 8, Buick, Hudson Super Six, Studebaker, Dodge, Chevrolet, Gray-Dort, Paige, Saxon, Overland and many others.

PACIFIC AUTO WRECKING CO.,
861 View Street. Phone 5596.
Ask for Mr. "Junkie."

SPECIAL

If you are considering buying a car do not fail to take advantage of our special holiday offer.

1920 MODEL FORD TOURING CAR..$995
$150 cash. Balance monthly.

1925 MODEL FORD TUDOR SEDAN. $524
$200 cash. Balance monthly.

1925 MODEL FORD COUPE..... $527
$200 cash. Balance monthly.

Why not drive a new car on your holiday trip when you can purchase one on these easy terms? This offer is good for this month only!

NATIONAL MOTOR CO., LTD.,
Ford Dealers 821 Yates Street

GREAT REDUCTIONS
IN USED CARS
SEE OUR ANNOUNCEMENT
ON MOTOR PAGE

H. A. DAVIS, LTD.
McLAUGHLIN-BUICK AGENCY
930 YATES ST. PHONE 3900
"SEE OUR 1925 MODELS AT THE FAIR"

RELIABLE USED CARS
EASY TERMS

CHEVROLET 490 for	$210
CHEVROLET 490 for	$300
CHEVROLET 490 for	$325
STAR SEDAN, 1924, balloon tires, disc wheels and all extra equipment	$1195
McLAUGHLIN MASTER SIX, 1921 model	$875
DODGE TOURING for	$325
EXCELSIOR MOTORCYCLE and sidecar, 3-speed	$125
1923 McLAUGHLIN SPECIAL, just like new	$1250
DODGE COUPE, 1923 model	$1150
MAXWELL TOURING, first-class condition	$250
McLAUGHLIN 5-cylinder	$325

Distributors of Paige, Jewett, Chandler, Cleveland
EVE BROS.
940 Fort Street Phone 3881

HOTEL DIRECTORY 28

ALBANY HOTEL — Special rates for Winter months. Rooms well heated.

CYCLES AND MOTORCYCLES 29

A NEW easy-running bicycle for sale, 28 inch frame; cheap for $10. Phone 7606.

EXCELSIOR motorcycle and sidecar, 3-speed, $130. Bye Bros., 506 Fort St. Phone 3655.

INDIAN lightweight, as new. What offers? Indian Scout, delivery outfit, $190. See them. R. Shanks & Sons, 919 Fort Street.

PERFECT bicycle, $12; Massey, $12.50; Rudge-Whitworth, $27.50. Beeston Humber, $45. Victory Cycle Works, 951 Johnson Street.

LOST AND FOUND 32

FOUND—Dinghy, washed up on rocks of an island. Owner may have same if claimed within 7 days. Write, giving full description, to Box 1846, Colonist.

LOST—Saturday evening, service badge set on safety pin, number 109910. Please phone 6790R.

LOST—White and brown pointer dog, vicinity of Marigold, on Sunday last. Phone 3915 or 3449R.

LOST—Small black short-hair dog, with 4 white feet and chest. Answers to name of "Buster." Phone 5324L.

LOST—Brown silk handbag, containing purse and $4. Reward. 4131L.

LOST—Canvas knapsack, with bathing suits, on Prospect Lake Road. Please notify Box 1724, Colonist. Reward.

LOST—Rowboat, 10 ft., 4 ft. 9 in. beam, painted grey; taken from Esquimalt Harbor on 12th. Reward. Phone 4324L.

LOST—Pointer pup, tan and white color. Reward. Phone 5449L.

LOST—Between Richardson Street and Spencer's, a pair of bifocal eyeglasses. Reward. Phone 7399L.

LOST—17-Jewel Hamilton watch, initials J.A. outside, name, Jack Allen, inside. Finder please return to Box 1741, Colonist. Reward, $5.

LOST—On Sunday, 2nd August, pearl necklace. Phone 5037Y.

STRAYED to my premises—Jersey bred cow. Owner may have same by paying expenses. Derry Owen, Holland Avenue.

WILL party who took red bicycle from Romano Theatre Friday afternoon please phone 4887L and save further trouble.

BUSINESS OPPORTUNITIES 34

CANDY and confectionery store; stock at invoice. No agents. For full particulars, phone 6279.

ESTABLISHED shoe repairing business; good location; cheap. Box 1868, Colonist.

FOR Sale, reasonable—Good corner store; candy, tobacco, etc. Well located. Box 1846, Colonist.

GROCERY store business for sale. Good business. Will sacrifice through sickness. Genuine applicants apply P.O. Box 943, Victoria.

GOOD business and property, groceries, confectionery, fruit, delicatessen, tobacco; fine home, comfortable living. Apply Owner, 932 Menzies.

GOOD store, corner Gladstone and Fernwood. Phone 5485.

HOTEL, furnished, wanted to rent, in country preferred, by one with experience; would consider purchase later. Box 1849, Colonist.

VALUABLE corner on Hillside for sale, cheap; suitable for bank, hotel or other business. Owner living on the property. Box 918, Colonist.

WHO WANTS A NEW STORE?

WE are going to proceed with the erection of a new STORE building on the lot 25x150 feet, next to Lee Dye's, 715 View Street.

We will build to suit tenant. See us at once.

THE GRIFFITH CO., LTD.
101-9 Hibben-Bone Bldg. Phone 1495

DO YOU WANT TO BE INDEPENDENT?

5 ACRES of good arable land and a 4-room bungalow. Commercial chicken ranch, with hot water heating plant. City water laid on. Garage. 12 minutes from the city, on paved road. Bus service past the gate. Mortgagees want action.

A. S. BARTON 110 PEMBERTON BLDG.
Phone 2001

$300—NICE little one-chair barber shop. Well situated and a winner. F. F. Higgs, 208 Pemberton Bldg. (Other businesses for sale.)

BOATS AND LAUNCHES 36

FOR Sale—Aux. ketch Half Moon, 5 tons, 19x4x4½ ft.; 9-h.p. overhauled and new sails and rigging this Spring; all in good order, ready for sea; price $450. E. Meade, Mayne Island, B.C.

NINE-FOOT round-bottom dinghy and oars; suitable for yacht's tender; $35. Phone 5889R1.

PHONE 1283—Marine Ways—for repairs to all makes of stationary engines. Sea, the Victoria Motor Boat and Repair Works (B. Foster), engineers and boat builders, 410 Bay Street (near the V.M.D.). Rates reasonable, satisfaction guaranteed.

ROUND-BOTTOM dinghy, with oars, $25. Causeway Boathouse.

RADIO set, complete, in mahogany cabinet, with tube, batteries and ear phones; will exchange for good canoe. Box 1797, Colonist.

WHAT offers for a 24-foot open launch? Owner is away, and this must be disposed of. Best offer takes it. Apply Stevens' Boathouse, Sunnyside Avenue.

30 FOOT cruising launch, in excellent condition; fully equipped; 6-h.p. Regal engine. Will sell at sacrifice. Write for particulars and where boat may be seen. Box 1866, Colonist.

15 FT. launch in good condition, 5-cycle engine. Rodd Bros. Boatbuilders and Engineers, Causeway Boathouse.

27 FT. by 7 ft. cabin cruiser, 10-h.p. 4-cycle engine, berths, stove, toilet, lockers, etc., complete for cruising; $500 cash. Can be seen by appointment. Box 1797, Colonist.

BUSINESS DIRECTORY 37

AUTO RADIATORS AND FENDERS

AUTO Radiator and Fender Specialists. Workmanship that cannot be excelled. BURGESS BROS
1931 Government Street Phone 5357

BOOKS

JOHN T. DEAVILLE, Prop. B.C. Book Exchange. Library, 812 Government St. Phone 1737.

BUILDINGS REMOVED

OLD buildings pulled down and lots cleaned up; estimates given. Phone 3199R.

BUILDERS AND CARPENTERS

ANYTHING in building or repairs. Phone 1798. Roofing a specialty. T. Thirkell.

BRICK AND CEMENT

CHIMNEYS, mantels, boiler work, cement work. Hovepool, 384 Davida Ave., Gorge.

CARPET CLEANING

CARPETERIA CO., 621 Fort Street. Pioneers of Hamilton-Beach system; also repairs, alterations, etc. Phone 1439.

Island Window and Carpet Cleaning Co.
917 FORT ST. W. H. Hughes. Phone 3810.
Largest and most modern plant in city. Hamilton-Beach of shampoo. Alterations, repairs, relaying, oiling, etc. Estimates free. Vacuums for rent.

DYEING

YOUR VERY BEST RUGS—You're afraid to send Oriental rugs to the cleaners! Why, there's nothing to be afraid of when you send them to the City Dye Works because they will come back to you like new, absolutely unharmed. Telephone 75.

DRYGOODS—WHOLESALE

WHOLESALE DRYGOODS—Turner, Beeton & Co., Ltd., wholesale drygoods importers and manufacturers. Men's furnishings, tents. "Big Horn" Brand Shirts, Overalls. Mail orders attended to.

EMBOSSED STATIONERY

PRIVATE STATIONERY embossed in any design or color. The Colonist, Commercial Printing Department. Phone 127.

ENGRAVING

GENERAL engraver, stencil cutter and seal engraver. Geo. Crowther, Green Block, 1314 Broad Street, opposite Colonist.

FLOOR SURFACING

OLD floors made new; new floors made perfect by Floor Surfacing Machine. Phone 1859L. Aspinwall & Herman.

BUSINESS DIRECTORY 37
(Continued)

EXPRESS AND TEAMING

ATTENTION, please! Use Stocker's big van. House removals a specialty. Phone 5420.

DRAYMAN—Joseph Heaney, office at 1396 Wharf Street. Phone 171.

MOVE your furniture by motor or team, quick and reliable service. Entrust to J. D. Williams. Phone 870.

FIRE INSURANCE

DOMINION Gresham—Fire, automobile, sickness, accident, burglary. C. S. Merchant, 729 Pemberton Bldg. Phone 2874.

J. R. SAUNDERS, Automobile and Fire Insurance. 1002 Langley Street. Phone 3179.

FURNITURE MOVING

ABOUT furniture moving, packing, shipping or storage, see Jewers and Lamb Transfer Co. Forwarding and distributors. Cut rates on freight in Eastern points. Office phone 1247. 727 Pandora Avenue.

ABLE MOVERS—Use Stocker's big van. Reasonable rates. Phone 5420.

McILWAIN BROS., moving, packing, crating, long-distance hauling. Phone 7482. Res., 93071L, 2672R. Rates reasonable. 512 Yates Street.

GLASS

BROKEN windows leaded glass repaired. H. Burns. 1919 Davie.

LITHOGRAPHING

LITHOGRAPHING — Lithographing, engraving and embossing. Nothing too large and nothing too small. Your stationery is your advance agent. Our work is unequalled west of Toronto. The Colonist Printing & Publishing Co., Ltd.

PAINTING AND KALSOMINING

W. H. HARRIS, painting, kalsomining. Roofs painted and tarred. Reasonable rates. Phone 5424R.

PUBLIC STENOGRAPHER

MISS PIKE, 511 Jones Bldg. Work strictly confidential. Phone 4809 and 7496R.

PLASTERING AND CEMENT WORK

J. ALLEN, Plasterer—Estimates given on plain and ornamental plastering, cement work, repairing, etc. Phone 6590, 5550 Beach Drive.

PATENTS

ANDREW J. GREY, registered patent attorney. Personal attention. Phone 981. 816 Pembroke Street, Victoria.

PATENTS, trade marks, designs, copyrights. Featherstonhaugh & Co., the old-established firm of patent attorneys. Offices, 1009 Rogers Building, Vancouver, B.C.

T. L. BOYDEN, M.E.E., registered patent attorney, 512 View Street. Phone 912.

PRINTING

WHY send your printing orders East, when you can get them done better, quicker and at the same price at The Colonist Printing Department?

PLUMBING, ETC

J. T. BRADEN Phone 491
Plumbing and Heating 1404 Blanshard St.

SHOWCARDS AND POSTERS

J. S. McMILLAN for artistic showcards, posters, commercial art. 951 Union Bank Building. Phone 1479.

TYPEWRITERS

TYPEWRITERS—New and secondhand. Repairs, rentals, ribbons for all machines. United Typewriter Co., Ltd., 766 Fort Street, Victoria. Phone 4798.

TAILORS

LARGEST importers of English and Scotch suitings—F. M. Linkiater, 1150 Broad Street.

WOOD

SEASONED cordwood, stove lengths, $7.50 per cord; 4-ft, $8.50. Phone 2617.

WINDOW CLEANING

ISLAND WINDOW & CARPET CLEANING CO., 917 Fort Street. Phone 3910
"The Pioneer Firm"
Hardwood floors waxed and polished by electric machine. W. H. Hughes, Proprietor.

PROFESSIONAL DIRECTORY

CHIROPRACTORS

DR. C. LONG, D.C., Ph. C., 805 Pemberton Building. Phone 1153. Residence, 998 St. Patrick Street, Oak Bay. Phone 5782X2.

BARRISTERS

FOOT & MANZER
Barristers, Solicitors, Notaries, Etc.
Members of Manitoba, Alberta and British Columbia Bars Phone 913
Bank of Nova Scotia Bldg., Victoria, B.C.

SHAW, F. L.—Barrister and Solicitor, Notary Public, 406-10 B.C. Permanent Loan Building.

DENTISTS

DR. LEWIS HALL—Jewell Block, corner Yates and Douglas Streets.

MEDICAL SWEDISH MASSAGE

SWEDISH massage, mechanical, therapeutics, radiant heat, electricity. Hours, 10-5 and 7:00-9:30 p.m. Phone 3494. 2019L. G. Bjornefelt, R.M., 216-17 Pemberton Blk.

NURSING

PRIVATE nurses care $15 to $30 a week. Learn by home study. Catalogue free. Dept. 88, Royal College of Science, Toronto, Canada.

NURSING HOME

ESQUIMALT Nursing and Convalescent Home, 487 Lampson Street. Maternity and general nursing. Invalids given expert care. Two acre nice grounds. Phone 4919 and 5669L.

HOUSES FOR SALE 39

A BEAUTIFUL stucco home, amongst the oaks, down by the sea, in Oak Bay. The entrance hall with open fireplace, large, bright drawing-room with open fireplace; dining-room with large tile sun-room—divided by French doors; den with sunroom. All these rooms have inlaid hardwood flooring. Kitchen with every conceivable convenience, electric range and hot water heater, cooler, ironing board, etc.; Four bedrooms with clothes cupboards, two bathrooms, basement with hot water heating. Nicely laid out grounds with garage. This house has just been reduced, and can be bought on very easy terms at 9% interest. Listing No. 3680.

THE GRIFFITH CO., LTD.,
101-6 Hibben-Bone Bldg. Phone 1495

OAK BAY
AT LAST, DAD!
QUIT LOSING SLEEP!

A MODERN easy home of 5 rooms, separate hall, tile bathroom, open fireplace, etc. Lot 60x120, all fenced and in garden; garage and chicken runs. Low taxes. Within half block of car. Price only $1,750. Easy terms arranged to an HONEST purchaser. This is no shark. Enough said.

CROSS & CO.
Belmont House (Opposite P.O.

LOTS OF SUNSHINE, NO FOG
LOW TAXES
RELIABLE TRANSPORTATION

ARE features of this home offering on Quadra Heights. A six-room bungalow, with bath and large open fire, in a setting of beautiful oaks and picturesque rocks. Good fowlhouse and garage. An acre of land, half of which is good garden soil. See me personally for particulars.

W. G. Gunnee, 201 Hibben Bldg.

A COMFORTABLE 5-room bungalow, near car and beach; good cash payment required. 310 Irving Road, Foul Bay.

ESTATE Must Be Closed—Large, well-built house, with good grounds. Home well arranged, providing good apartments to owner. Balance brings in about $400 per year. $7,500 will handle. F. F. Higgs, 208 Pemberton Bldg.

FAIRFIELD—5-room new stucco bungalow, 3 bedrooms, breakfast nook, oak floors in hall and living-room; cement basement, furnace, on large lot; garage. Only $4,650, terms.

OAK BAY—5-room new stucco bungalow, modern, hot air furnace, garage, on St. Patrick Street. Only $4,000, terms.

OAK BAY—7-room modern home, Mediterranean design; 7 rooms; and large reception hall, 4 bedrooms. This is nicely situated. Only $4,000, terms.

E. S. HEATH
622 Yates St. Phone 574

HOUSES FOR SALE 39
(Continued)

TWO-MILE CIRCLE
ON GOOD ROAD, BETWEEN GORGE ROAD AND BURNSIDE

COMFORTABLE 5-room bungalow, comprising entrance hall, large reception-room with open fireplace, leading through arch to dining-room, in which are two built-in glazed cabinets and linen chest; opening into lobby to two good-sized bedrooms and 3-piece bathroom with linen cupboard. Nice, sunny kitchen and scullery. Full cement basement. Large corner lot of 50 feet frontage by 124 feet deep. The garden all round is well planted with apple trees, logans, raspberries, assorted vegetables and flowers, with lawn in front. PRICE

$2800

Apply in first instance to Owner, Box 1854, Colonist.

FOR Sale—Seven-roomed house in Fairfield. Owner leaving city. Price reasonable. Phone 1009L.

FOR Sale—4-room house, Saanich, 1 mile from city limits, on bus line; city light and water; taxes, $9.20 per year; ¼-acre, chicken house and fruit trees. Apply, Mrs. Whittle, Seven Oaks P.O., Saanich.

FOUR-ROOM house, bath and pantry for sale, $1,320. 59 Lewis Street.

HOME to be proud of—A five-room new stucco bungalow, complete in every detail; beautiful situation. Cannot be duplicated for the price. Phone 3453R.

HOUSES built on instalment plan. Modern homes for sale on easy terms. D. E. HALE, Contractor
Fort and Gladstone Phone 3140

EXCHANGE

IS your present house too small for your requirements? If you live in Fairfield or Oak Bay and are open to make an exchange for a larger house, we have one of seven rooms—Wellington Ave., high part of Fairfield, within block of Dallas Road. Fully modern, conveniently planned by architect, exterior of pleasing design; large living and dining-rooms, both with fireplaces, built-in features; good reception hall, 4 bedrooms, 1 with fireplace, cupboards; basement, furnace, nice garden. A place you would like to own. Price reduced to $8,750. Exchange for 5 or 6-room house. Apply

R. V. WINCH & CO., LIMITED
Real Estate, Insurance and Financial Agents
Fort Street Phone 5180

JUST OFF ROCKLAND AVENUE—One of the best buys in this high-class residential district. A beautiful and well-planned 7-room California semi-bungalow, consisting of reception-room, living-room, den, kitchen and 3 bedrooms, sleeping porch; 2 large open fireplaces; all hardwood floors on ground floor, highly polished, built-in features; full cemented basement, stationary tubs, furnace. Grounds in first-class condition, with all kinds of flowers, 5 beautiful large oak trees. Early possession given. Valued at $8,950. For quick sale, only $8,000 cash, or $8,500 on terms. You have real value in this choice property.

FAIRFIELD District—Choice 9-room residence (high elevation), only $9,500.

CHEAP and choice building lot, just off Dallas Road and Cook Street, $825.

H. G. DALBY & CO.
934 View Opp. Spencer's

BRETT & KER, LIMITED
916 FORT STREET PHONE 135
REAL ESTATE
FINANCIAL & INSURANCE AGENTS

JAMES BAY, within one block of beach and park—6 rooms, on large lot, with garage. Fireplaces in both living and dining-room (these rooms are either separate or en suite), pass pantry, kitchen and entrance hall on main floor. Upstairs there are three bright, well-proportioned bedrooms, bathroom and toilet separate, and sleeping porch. Full concrete basement, furnace and wash trays. Price $3,300.

BEAUTIFUL HOME WITH MARINE VIEW, STUCCO CONSTRUCTION, HARDWOOD FLOORS, HOT WATER HEATING

THIS home comprises spacious porch, opening to reception hall; French doors to living-room, which is finished in ivory and has large plate-glass windows. The dining-room is beamed and panelled, and opens with French doors to palm or sun-room, finished with tiled floor. Dutch kitchen with breakfast nook, us also scullery and pantry are finished in enamel. Rear hallway with cloak closet, and den with conservatory constitute the downstairs.

Upstairs, opening from the lounge-room are guest's bedroom with bathroom, and three other bedrooms, sleeping porch and second bathroom. Spacious concrete basement with apartments, garage, toilet and heating plant. Price $10,500.

NORTH QUADRA, CITY—New 3-room stucco bungalow, 5-piece bathroom, on large lot, with outbuildings. Price only $1,750, on terms.

SAANICH—5½-mile circle—4-room bungalow, with bath, toilet, light, garage; ½ acre in small fruits, accommodation for 400 birds; close to transportation. Price $1,750, on terms.

MACNICOL & KERR
412 Central Building Phone 2470

FULLY FURNISHED OAK BAY
SEMI-BUNGALOW

SIX ROOMS—Living-room, den, dining-room, kitchen, two bedrooms up and one down. Living-room, den and dining-room beamed and panelled, with open fireplace in living-room. Full-sized cement basement, with furnace and laundry tubs. Garage. Nice lot, in flowers and garden. The furniture is of the very best quality, practically new. This is a beautiful little home, situated on one of Oak Bay's finest residential streets. We can show you over at any time and give immediate possession. For price and particulars call us up.

FAIRFIELD—CLOSE IN

FIVE ROOMS, full-sized basement, furnace; close to street car. $3,150.

GILLESPIE, HART & TODD

NEW WATERFRONT RESIDENCE

SITUATED in a quiet spot on the waterfront, inside the city limits, probably unknown to thousands of Victorians. A new stucco five-room bungalow, with built-in features and hot water heating. Price $4,500. Easy terms.

GOODLAKE & WEBB
1003 Broad Street. Phone 3209

MT. TOLMIE DISTRICT
A LOVELY BUNGALOW WITH 1½ ACRES
AT TREMENDOUS SACRIFICE

SITUATED within easy walking distance of either street car or bus; also near good school, and less than three miles from centre of city, in a district where it is mild and sheltered all the year round, we can safely recommend this modern, up-to-date, 5-room bungalow as being the very best buy in the district. The soil is all first class, with nice garden, close to house, and some young fruit trees planted in rows. There is a splendidly-built chicken house, large enough for 1,000 birds, and good garage. For further particulars apply Listing No. 3678.

THE GRIFFITH CO., LTD.
101-6 Hibben-Bone Bldg. Phone 1495

$2600—BIG bargain in bungalow; Five large, bright rooms and large entrance hall. Dining and living-rooms have open fires and built-in features. Full basement, garage, poultry run and large lot, 93 by 200 ft. High situation, on nice street off George Road.

$850 WELL-BUILT cottage; Three large rooms and full lot; house is as good as new. Just outside city limits; low taxes.

J. H. LIVESY
(Successor to Grant & Linsham)
304 Sayward Block. Telephone 964.

$2500—FOR sale by owner; a real bargain. Five-room bungalow, hillside; full cement basement, wash tubs. Garden with small fruits and trees; chicken house. Two minutes from car. Phone 4867.

HOUSES FOR SALE 39
(Continued)

CHARMING COUNTRY
HOME WITH
CITY CONVENIENCES

The following is an ideal place, and a bargain:

MODERN dwelling, superbly situated, comprising living-room, dining-room with open fireplace, study, kitchen, washroom, large covered veranda, four bedrooms, sleeping porch, bathroom, linen-room, etc.

There are 3 acres of very fine land, nicely studded with shade and ornamental trees.

Within few minutes' walk of the sea, street car, golf links, church and school. TAXES VERY LOW. Price, on terms, only

$5500

B.C. LAND & INVESTMENT AGENCY, LTD.
532 Government St. Phone 140

THE ROYAL TRUST COMPANY
EXECUTORS AND TRUSTEES
REAL ESTATE DEPARTMENT
Phone 4700. Belmont House, Victoria, B.C.
A GENTLEMAN'S HOME AND A SPLENDID PRODUCER

24 ACRES, of which there are seventeen under cultivation, 5½ acres of assorted fruit trees, bearing, and a good assortment of small fruits. A new house of eleven large rooms, well finished throughout; hardwood floors, hot water heating, electric light and telephone; two bathrooms, exceptionally well fitted. Barn for six head, poultry houses for 500 birds, brooder houses, etc. This property is nicely situated, commanding a good view. Good shooting and fishing in the district.

We have been instructed by the owner to sell. Value of the property not to be considered. We will be pleased to give you further particulars at our office.

$1600—BUNGALOW, 5 extra large rooms, 1 verandah, hall, pantry, separate bath and toilet, full cement basement, good-sized lot, close to end of Hillside car line. Terms. Phone 4324R.

OAK BAY BUNGALOW BARGAIN

6 ROOMS, 3 bedrooms; 3 bedrooms and bathroom downstairs and 1 large bedroom upstairs; living-room with fireplace; dining-room, beam ceiling, basement, furnace; high position, just south of Avenue. Only $3,300, terms. Bagshawe & Co., Sayward Bldg.

COWICHAN BAY

VERY desirable residence, in excellent order, containing drawing, dining-room, den, kitchen, pantry, hall, veranda, 5 bedrooms, dressing-room, bathroom, 3 rooms in attic, cement basement; whole house heated with central heating and open fireplaces in main rooms; electric wiring throughout, pretty garden, good water supply. Standing in 3 acres. Price $6,500.

C. WALLICH
Real Estate and Insurance Agent
Cowichan Station E. & N. Ry.

WHY NOT ENJOY THE ADVANTAGES OF LIVING IN THE COUNTRY

WE have for sale one of the most attractive country homes to be found anywhere convenient to Victoria. The situation is really ideal, being on main paved highway and only a short run to the city. The property stands high, being well drained, and commands a pleasing view of the picturesque Elk Lake. It also opposite the proposed new municipal golf links. There are

5 ACRES OF CLEARED LAND

with considerable part in strawberries, logans and other small fruits.

NEW 5-ROOM STUCCO BUNGALOW

We can guarantee the house to be well built, and was only occupied a short time. Two large stone fireplaces, French windows and other features. Septic tank and water laid on. Electric light available.

To clean up an estate we can sell at the exceptionally low price of

$6,500, ON VERY EASY TERMS

SWINERTON & MUSGRAVE, LTD.
640 Fort Street Victoria, B.C.

WEEK-END SPECIALS — $1,700—Near Quadra, 5-room modern bungalow, cement basement, h. and c. water, bath, basin, toilet, septic tank, piped for furnace, lot 32x100, three large apple trees, garage, barn, chicken house and run. Taxes $9.

$2200—OR nearest offer—Mortgage foreclosure—Close in, Carey Road—5-room modern semi-bungalow, full basement, lot 50x120. Taxes $9.50. Blue ribbon door. Cost of paint converts this house into a $3,000 home. No. 1 is not an aldtimer. PATTERSON REALTY, 936 Yates.

IN POPULAR OAK BAY

WE are offering an exceptionally well-built semi-bungalow, designed by an architect—Centre entrance hall with clockroom; spacious living-room with large open fireplace, dining-room with panelled walls and beamed ceilings; kitchen finished in white enamel; cupboards and china, etc.; pass pantry with glazed doors; cupboards, cozy den with grate; 3 bright, airy bedrooms with closet in each; bathroom, good fixtures; separate toilet; full-sized basement with concrete floor; laundry tubs, extra toilet, hot water heating with radiator in every room; exterior newly stucco'd, spacious interior newly papered and tinted; low taxes. View of salt water and mountains.

PRICE REDUCED from $5250
$3,800 to .....
for immediate sale. Owner's reason for selling—House inadequate for family needs

P. R. BROWN & SONS, LTD.,
Real Estate, Financial and Insurance Agents
1315 Broad Street. Phone 1070

GOOD HOME FOR $830
NORTH QUADRA
4-ROOM BUNGALOW
GARAGE, GOOD LOT
Taxes $9
THE CITY BROKERAGE
A. T. Abbey, Mgr.
955 View St. Phone 516

FERNWOOD HILL

$3250

High location. Fine 4-room residence, well built and in first-class order. All conveniences, good plumbing. Rooms all good size, full cement basement, furnace, wash tubs. Would cost double price asked to build today. Close to car and High School. Terms arranged.

OFF QUADRA

$3000

Attractive, well-built, roomy 5-room bungalow. Sunny location, rooms well arranged, hall beamed and panelled, large living-room with fireplace, built-in buffet, pass pantry in kitchen, 2 fine bedrooms, first-class plumbing, cement basement. Exceptional value in a real home. Terms arranged.

JUST OFF HIGH PART QUADRA

$3300

Bungalow and two big lots, fine condition inside and out; built-in buffet, several fireplaces; Dutch kitchen; good 3-piece bathroom, full cement basement, built-in wash tubs, furnace. The lots are extra good and all improved. Splendid buy for the money.

HEISTERMAN, FORMAN & CO.
Phone 39 603 View St.

$14,000 — VERY HANDSOME COLONIAL STYLE OAK BAY MANSION, commanding position, near car and golf clubs. The reception rooms are particularly spacious and attractive, floors of hardwood, floors and decorations; comfortable lounge and billiard room; bedrooms and sleeping porch well laid out, double garage, large garden with beautiful shrubbery and oak trees. Everything about this property, which was built to present owner's instructions, is in perfect order, and price asked is great sacrifice.

G. C. HOWELL 100 Pemberton Bldg.

$5100—UNQUESTIONABLY one of the very best six-room bungalows obtainable in the better part of Fairfield today. Everything in Room condition. Interior as well as exterior very attractive.

$950—CLOVERDALE—3-room cottage, with water and light; two blocks from car line. This is a real mortgage sale. Terms.

MUTUAL REALTY 410 Sayward Bldg.

ABSOLUTE SNAPS

$3200—WE have a choice of two semi-bungalows, one near High School, other on Southgate Street. Both has 5 rooms, 3 of which are on ground floor, including 1 bedroom and bathroom, and 3 bedrooms upstairs. Cement basement, furnaces etc.

Titles are both clear and indefeasible. Terms granted.

COMMERCIAL & FINANCIAL CORP., LTD.
735 Fort St. Phone 515

HOUSES FOR SALE 39
(Continued)

PEMBERTON & SON

$3100—A FIVE-ROOM BUNGALOW, on one of the most desirable streets in Fairfield. Fully modern, with hot air furnace and fireplace in sitting-room. Attic could be made into more rooms for very small expense. Only one block from street car. To be sacrificed on very easy terms for..... $3100

PEMBERTON & SON
Real Estate, Insurance and Financial Agents
626 Fort St., Victoria, B.C. Phone 355

A REALLY CHARMING BUNGALOW AT A SACRIFICE PRICE AND A NOMINAL CASH PAYMENT

$3000 FOR an up-to-the-minute five-room bungalow; very pleasant, high location, on Asquith Street, five minutes to Hillside car terminus, attractive reception-room, dining-room with open fire and built-in features, also panelled and beamed, very complete pass pantry; two bright, airy bedrooms, tiled bathroom, tenant basement and furnace, full lot, all fenced. This house is beautifully built and finished, and I will sell to any reliable purchaser with a nominal cash payment and monthly terms.

HARRY AMPHLETT
215 Union Bank Bldg. Phone 6969

WHAT YOU ARE LOOKING FOR—A CHANCE TO SUPPLEMENT YOUR INCOME

2 ACRES good soil, 4-roomed bungalow, 2 commercial greenhouses with hot water heating, water laid on; 15 minutes from town by paved road; pleasant surroundings. Mortgagee want action.

Price and Terms Reasonable.
A. S. BARTON, 110 Pemberton Bldg.
Phone 2001

MUCH MORE THAN A HOUSE
A CHARMING, DELIGHTFUL HOME

Consisting of 8 rooms, with 4 lats, hot water heating, double garage, enclosed garden, shade trees, etc. Fitted up regardless of cost.

WONDERFUL VIEW AND LOCATION
Situate near Uplands

For sale or exchange. Too large for owner. Make appointment to view.

R. G. CHRISTY & CO., LTD.
TIMES BLDG. FORT STREET

9-ROOM house for sale or trade. What have you? 973 Walker Street.

WANTED TO BUY—HOUSES 40

A COTTAGE, close in (medium taxes). Spot cash for bargain. Coombes, c.o. Box 1847, Colonist.

WANTED—Saanich or Oak Bay—9-room modern house or bungalow about $1,500 for snap; $1,000 first payment. Full particulars Box 1794, Colonist.

WANTED to Purchase—Well-arranged bungalow, four rooms, furnished or unfurnished, in any nice district. Reply at once, giving address, all particulars as to price, etc. Box 1717, Colonist.

WANTED—A 5-room modern bungalow, inside city limits preferred. Can make a good substantial first payment, balance monthly. Give description and location to Box 1876, Colonist.

WANTED—ALL CLASSES OF REAL ESTATE—Send me particulars of your property and I will inspect it and tell you what I can pay. G. C. Howell, 100 Pemberton Bldg.

SUMMER RESORTS 41

A 57-LB. TYEE SALMON CAUGHT LAST YEAR IN COWICHAN BAY. THE NEAREST, EASIEST AND BEST FISHING RESORT KNOWN. THERE ARE LARGER ONES HERE NOW AWAITING THE ANGLER.

COWICHAN BAY VISTA HOTEL
PHONE 67R1, DUNCAN
F. SAUNDERS, PROPR.

AN Ideal Summer Resort—The White House, Fulford Harbor, B.C. Boating, bathing, fishing, tennis. Terms moderate.

BEACH HOUSE, Holiday Home, Sidney, B.C. Furnished tents. Tennis, boating. Phone 59. Mrs. M. Sinclair, Prop.

CADBORO BAY—Furnished cottage to rent; city water. Phone 7909R3.

CADBORO BAY—For sale, good lot, for Summer camp or home, situate on Sinclair Street. Price for immediate sale, $175; one-half cash, balance easy terms. Apply Tait & Marchant, 609 B.C. Permanent Loan Building.

COOLGRENA, Deep Cove—Quiet Summer resort, on the waterfront; boating, bathing, fishing. For rates write Mrs. G. A. Stewart, P.O. No. 1, Sidney P.O., Vancouver Island, B.C.

CORDOVA BAY—4-room furnished waterfront cottage, from Aug. 12th. Apply McMorran's Tearooms, Cordova Bay.

FOUR rooms, fully furnished, water laid on; tents, $10 and $15; fishing; $10 weekly. Mrs. F. Haycraft

ACREAGE FOR RENT 50

FOR Acreage to Rent see F. D. Hizzd 203 Pemberton Building

PERSONAL 50

AUTO repairs at owners' garages—Good work, fair treatment guaranteed. Phone 576.

BARRELS (oak), small sizes. Barrels repaired. Kegs made from large barrels. Wilkinson, master cooper, 861 Gorge Road. Phone 4993R.

IF your watch does not give satisfaction, bring it to the "Watch Bench," Brown Block, Broad St. Malospringe, $1; cleaning, $1.00. Work guaranteed.

PERMANENT relief can be obtained from varicose ulcers, bad legs and kindred complaints by the Varex treatment. Testimonials prove it. See Varex Nurse, 721 Fort Street. Phone 3149.

RT. REV. KATE JORDAN, Clairvoyant and Spiritual Readings daily. 1 to 5. 108 Hibben Bldg.; or by appointment. Phone 5617X.

SAFETY razor blades resharpened; razors honed and set, 50c. F. D. Cox, 647 Fort.

TO Real Estate Agents—Please take notice that my property, Lot 7, at Gordon Head, has been withdrawn from the market. F. Appleton.

THOS. PLIMLEY, Ltd., for guaranteed used cars and trucks. Liberal terms. Phone 697.

AGENTS WANTED 59

A—PERSONAL Xmas card agents wanted; men and women, spare or full time, in every city and town. "Imperial Art" magnificent sample book free. Take orders now, deliver later. Everybody a purchaser. Why not you be the profit-making agent? No experience necessary. Highest commissions. Write British Canadian, 123 Richmond West, Toronto.

The Returned Professional and Business Men's Association of Victoria, B.C.

Respectfully solicits the patronage of local residents in the line of business hereunder mentioned:

ARCHITECTS
P. L. JAMES, 561 Bayward Building. Phone 5918.
RALPH BERRILL, A.R.I.B.A., 6 Brown Block. Phone 5348.

AUTOMOBILE REPAIRS
THE MECHANICAL MOTOR WORKS, 2012 Oak Bay Avenue. Phone 5964.

AWNING MAKER
GEO. RIGBY, 566 Pleasant Street. Phone 6455.

AUTO PAINTER
VETERANS' AUTO PAINTING WORKS, 1730 Blanshard Street.

BUILDERS' SUPPLIES
JOHNSON BROS., 2741 Avebury Avenue. Phone 4756.

CARPENTER AND BUILDER
EVANS & GREEN, 1970 Dallas Road. Phone 6663X.

CLOTHIERS
FYVIE BROTHERS, 317 Government Street. Phone 1509.
A. H. C. JONES with D. F. SPRINKLING, corner View and Broad. Phone 4160.

CONCRETE SPECIALISTS AND CONCRETE PRODUCTS
HENSON & CO., 402 Gorge Road. Phones 6547 and 119X.

DENTIST
H. CLARKE, 412 Central Building. Phone 1856.

DOMESTIC REPAIRS OF ALL KINDS
A. G. HORSFIELD, cor. St. Patrick St. and Oak Bay Avenue.

ELECTRICIANS
FOX & MAINWARING, Pemberton Building. Phone 6011.

FINANCIAL AGENTS
H. E. HUNNINGS, 218 Central Building. Phone 4424.

LAND SURVEYOR
F. H. ALLWOOD, B.C.L.S., 1776 St. Ann Street. Phone 7631L6.

LIFE INSURANCE
G. O. MORRICE, 202 Pemberton Building. Phone 1297.

ORCHESTRA AND BAND
A. RUMSBY, Fifth Regiment Band, 231 Niagara Street.

PAINTING AND DECORATING
T. H. KENDELL, 1950 Bay Street. Phone 4576Y.

PLUMBERS
VETERANS' PLUMBING COMPANY, Fort and Langley. Phone 9911.
R. J. COSTELLO, Lake Hill P.O. Phone 5570X.

REAL ESTATE AND INSURANCE
W. S. BROWN, 711 B.C. Permanent Loan Building. Phone 5216L.
J. H. GILLESPIE, 711 Fort Street. Phone 3049.
T. B. MONK & CO., 1235 Broad St. Phone 1576.

TRANSFER AND TRUCKING
GENERAL SERVICE TRANSPORT, LTD., 1107 Langley. Phone 35.
JOHNSON BROS., 2744 Avebury Avenue. Phone 4752.

TOBACCONIST
J. DIROM, Horseshoe Cigar Stand, 1232 Government Street. Phone 7126O.

TENDERS

Tenders sealed and endorsed, are invited for transportation of pupils to Cedar Hill, Craigflower, Royal Oak and West Saanich Schools.

Full particulars may be obtained from the Secretary. The lowest or any tender not necessarily accepted. Tenders to be in by noon, 15th inst.

P. L. RAWLINS,
Secretary Saanich School Board.
Municipal Hall, Royal Oak, B.C.

Island Coal Prices Jump in Vancouver

VANCOUVER, Aug. 17. — Coal prices in Vancouver were advanced 50 cents a ton today by a majority of dealers handling Vancouver Island coal.

Distributors of coal from Central and Eastern British Columbia have not yet changed prices and were not agreed today on the future of the market. Several stated that they would increase their prices within the next few days in line with the upward trend, while others declared that no advance was in prospect.

Lump coal from the Wellington seams is selling at $11.50 per ton. Egg coal ranges from $11 to $11.50 and nut coal retails for $10.50 per ton.

VICTORY AND WAR LOANS

Victory Loan, 5½%—Tax Free

Interest due—	Buy	Sell
1927, 1st June and Dec.	101.35	102.35
1933, 1st May and Nov.	105.55	106.25
1937, 1st June and Dec.	108.15	109.15

War Loans, 5%—Tax Free

1925, 1st June and Dec.	99.70	100.70
1931, 1st April and Oct.	101.95	102.95
1937, 1st Mar. and Sept. (Payable New York)	104.05	105.05

Victory Loan, 5½%

1927, 1st May and Nov.	101.00	102.00
1933, 1st May and Nov.	102.70	103.70
1934, 1st May and Nov.	103.50	104.50

Dominion Loan

1923, 15th April and Oct., 5%	100.00	101.00
1943, 15th April and Oct., 6%	101.50	102.50
1944, 15th April and Oct., 4½%	06.00	07.00
1964, 1st Feb. and Aug. (C.N.R.), 5%		105.50

Add accrued interest to date.

1927, 1937—77 days, $1.260 per $100.
1923, 1933, 1933, 1944—105 days, $1.527 per $100.
1958, 1943—124 days, $1.655 per $100.
1944—124 days, $1.555 per $100.

Dow Jones' Averages

(Supplied by B.C. Bond Corpn., Ltd.)

Twenty Industrials 141.56, up 1.36, new high record.

Twenty rails 103.23, up 1.39.

Finance and Commerce

Stock Market Climbs Again

Burst of Strength Carries Rail and Industrial Issues to High Levels

NEW YORK, Aug. 17.—Stock prices developed another unexpected burst of strength today which carried both the rail and industrial averages to the highest level in years. Except for the announcement that President Coolidge expects an early agreement reached on the terms of refunding Belgium's debt to the United States and that final action on the tax reduction bill was likely before Christmas, there was little in the day's news to account for the renewal of the upward movement, which has been based on improving trade conditions and prospects for a continuance of easy money rates.

Rails Draw Speculators

Speculative interest again switched back to the rail shares, about a dozen of which broke through their previous high records for the year.

Widespread fluctuations again took place in the high-priced industrial specialties.

Call money held steady at 4 per cent all day. The time money and commercial paper markets were quiet with no change in rates.

Foreign exchanges were irregular with most of the continental currencies displaying a heavy tone.

Bond Market Improves

Under the leadership of the railroad issues the bond market scored moderate improvement today. Revival of merger discussions in the southwestern field and reports of growing earnings and increased traffic generally, stimulated a demand for the carrier liens which bolstered up prices throughout the list.

Aside from the rail group trading interest centered chiefly in obligations of the Belgian Government, which responded with moderate gains to the announcement that the President expected an early agreement on terms for refunding Belgium's war debt to the United States.

(All Fractions in Eighths)

	High	Low	Bid
Allis Chalmers	58	55-3	58
Allied Chemical	54-4	54-1	54-1
Amer. Beet Sugar	57-2	57-2	57-2
Amer. Bosch. Mag	30-7	30-1	30-4
Amer. Can	242-4	237	241-5
Amer. Car & Fdy	109	104-5	106-5
Amer. Intl. Corp.	34-6	34-3	34-3
Amer. Linseed	38-1	38-1	38-1
Amer. Locomotive	114	115	114
Amer. Ship & Com.	6-5	6-5	6-5
Amer. Smelters	106-7	107	106-4
Amer. Steel Fdy.	54-4	53-6	54-6
Amer. Sugar	65	64-7	64-7
Amer. Sum. Tob.	11-2	10-4	11-2
Amer. Tel. & Tel.	140	139-4	140
Amer. Tobacco	57-3	57-6	57-3
Amer. Woolens	39-5	39-5	39-5
Amer. Woolens	29-6	28-3	29-3
Anaconda	43-4	43-1	43-2
Atlantic Gulf	55-3	51-4	51
Atchison	152-4	150-4	152-4
Baldwin Loco.	118-6	114-4	118-5
Baltimore & Ohio	61-5	60-3	61-3
Bethlehem Steel	41-1	41-1	41-1
Brooklyn Manhat.	50-7	50-7	50-7
California Packing	114	114	114
California Pete	27-7	27	27-4
Canadian Pacific	144	143-4	143
Cerro De Pasco	55	53-6	53
Central Leather	12	10	10
Chandler	29-4	29-1	29-4
Chesapeake & Ohio	104-1	100	104-1
Chic. Great Western	13-6	13-4	13-5
Chic., Mil. & St. P.	6-1	5-1	6-1
Chic. & Northwest	89-4	87-3	89
Chic., R.I. & Pac.	50	47-7	50
Coca Cola	144-4	140-7	140-7
Colo. Fuel & Iron	40-4	40-4	40-4
Columbia Gas	72-7	71-7	72-6
Cons. Gas	69-3	68-7	68-7
Cont. Can	77-7	75	76-5
Cont. Motor	5-2	5-2	5-2
Corn Products	35-7	35-7	35-7
Cosden Oil	26-3	27-7	27-7
Cuba Amer. Sugar	34-4	34-4	34-4
Crucible Steel	71	70-1	70-2
Davison Chemical	46-3	46-4	46-7
Del., Lack & West	144	141-4	144
Dodge Bros	25	25	25
Dodge Bros. pfd.	65	61-9	61-7
Dupont Powder	154-6	153	160
Elec. Power	34	34	34
Erie	55-7	55-6	55-9
Erie 1st pfd.	45-6	45-1	45-4
Famous Players	106-5	107	107
General Asphalt	55-4	52-4	52-4
General Cigar	68	68	69
General Electric	242-7	237	241-5
General Motors	96	92	95-5
Goodrich Rubber	55	55	55
Goodyear pfd.	103-4	103-4	103-4
Granby	16-4	16-6	16-4
Great Northern Ore	27-3	27-3	27-3
Great Northern pfd	76-5	75	75-4
Gulf States Steel	61-6	61-4	61-6
Houston Oil	63-4	63-5	63-4
Illinois Central	118-4	116-4	117-6
Inspiration	58-9	53-2	53-2
Intl. Bus. Machine	123-7	120-2	121
Intl. Comb. Eng.	50-6	49-3	49-3
Intl. Mer. Marine	7	7-7	8
Intl. Mer. Mar. pfd.	36-6	37-4	36-6
Intl. Nickel	45-1	41-4	45-1
Kan. City South.	63	60-4	57-7
Kennecott Copper	55-1	54-3	54-5
Keystone Tire	1-6	1-6	1-6
Lehigh Valley	79-4	79	79-4
Louisiana Oil	16-1	14-5	14-5
Louis. & Nash	119-4	115	118
Mack Truck	360	323	326-6
Marland Oil	45	41-2	41-4
Mexican Seaboard	15-6	15-6	15-6
Miami	9-7	9-7	9-7
Midvale Steel	37	37	37
Miss. Pacific	37-6	37-4	37-6
Miss. Pac. pfd.	66	65-4	65-4
Montana Power	93-4	92-2	92-4
Montgomery Ward	60	58	58
Moon Motor	56-6	56-6	56-5
Motherlode	7-6	7-3	7-6
Motor Wheel	40	39-5	40
National Biscuit	63-3	63-3	63-3
National Lead	156	155	152
Nevada Cons.	13-2	13-2	13-2
Norfolk & West	139-7	137-4	139-2
North American	57-3	56-7	56-7
Northern Pacific	76-2	69	76-2
N.Y. Central	153-1	119-5	153
N.Y., N.H. & Hart	53-3	57-4	57-5
N.Y., Ont. & West	53-9	53-9	53-7
Packard Motor	35-1	34-5	34-5
Pacific Oil	53-7	53-1	53-3
Pan American	61-6	61-5	61-5
Pan American "B"	55-4	51-4	52
Pennsylvania R.R.	47-9	46-9	47-4
People's Gas	116-4	116	116-4
Pere Marquette	75	72	72
Phil. Reading Coal	53-2	53-2	53-2
Phillips Pete	39-4	39-1	39-1
Pierce Arrow	30-3	29-6	29-7
Pierce Pete	5-6	5-6	5-6
Producers & Ref.	15-3	15-2	15-2
Pullman Co.	145	141-4	141-4
Pure Oil	26-3	26-7	26-3
Radio	57-7	56	56-5
Rail. Steel Spring	166	126	125
Ray Cons.	14-7	14-5	14-5
Reading	69	67	68
Replogle Steel	14-7	14-5	14-7
Rep. Iron & Steel	49	49	49
Royal Dutch	50	50	50
Savage Arms	30-5	60-5	60-5
Schulte	105-4	102-4	103-4
Sears Roebuck	195-4	194	194
Shell Union	32-7	32-3	32-5
Simms Pete	20-1	19-6	19-6
Sinclair Cons.	19-7	19-4	19-6
Sloss Sheffield	100	59-2	59-2
Southern Pacific	100-9	99-5	100-4
Southern Railway	102-1	101-3	101-1
Standard Oil, Cal.	55-3	55-2	55-4
Standard Oil, N.J.	40-1	39-4	39-5
Standard Oil, Ind.	40-5	40-4	40-4
Standard Oil, Ind.	40-5	40-4	40-4
Stewart Warner	67-4	67	67
St. Louis & S. Fran.	99	98-1	98-5
Strombers Carb.	48-4	48-1	48-1
Studebaker	45-4	45-2	45-3
Tennessee Copper	10-5	10-5	10-5
Texas Co.	47-7	47-4	47-4
Texas Gulf Sulphur	114	111-7	112-7
Texas Pacific R.R.	53-3	53-4	53-3
Tex. Pac. C. & O.	13-1	13	13
Timken Roller	43-1	42-5	43
Tobacco Prod.	59-5	57-4	59
Tobacco Prod. "A"	103-4	102-4	102-4
Trans. Oil	4-1	4-1	4-1
Union Pacific	145	142	145
United Fruit	230	230	230
U.S. Cast I. Pipe	164-6	160-4	165
U.S. Ind. Alco.	65-6	64-5	65-6
U.S. Rubber	55-4	55-5	55-5
U.S. Steel	133-6	132-5	133-6
Utah Copper	100	100	100
Vanadium	29-4	28	29
Wabash	75-4	75	75-4
Western Union	165	153	156
Western Pacific	59-9	58-7	58-6
Westing. Elec.	79	78-4	78-3
White Motor	98-5	97-4	98-2
Willys-Overland	19-9	18-7	18-7
Willys-Overland pfd.	104-4	104-2	104-2
Woolworth	169	164-4	164-4
Worth. Pump	55	53	56

NEW YORK CURB

(Supplied by R. P. Clark & Co., Ltd.)

2 O'CLOCK LIST

Industrials	Bid.	Askd.
Acme Coal	8	50
Centrifugal	16	15¾
Checker Cab	16	16¾
Durant Del	16¾	11¾
Mesabi	2	2¼
Stutz	8¾	9
Rox	25¾	26
Tob. Prod. Ex.	4	4¼
Un. Profit Shar.	14¼	14¾
Un. Retail Candy	9¼	9¾
Cities Serv., com.	59¾	60¼
Cities Serv., pfd.	64¼	64½
Cities Serv., Bkrs.	19¼	19½
Am. Gas El.	77	80
Lehigh Pow. Secs	135	140
Natl. Pow. Lite	235	250
Oils		
Carib.	8¾	9
Glenrock	16	19
Int. Pete	25¾	25
Marl. Mex.	3	3½
Mexico Oil	12	15
Contl. Oil	22¾	23
Noble Oil	5	10
Pennock Oil	22¾	25½
Ryan Consol	5¾	6
Sapulpa	1	2
Salt Cr. Prod.	24¾	24¾
Salt Cr. Cons.	9¾	9¾
Wilcox	26¾	27
Cly.	11	11¼
Mex.	15¾	16¾
Kpc.	5¾	3
Mines		
Ariz. Globe	26	31
Butte & W.	11	15
Cal. Jerome	15	16
Cons. Copr.	3	5¼
Cresson	5	5½
Dolores	20	70
Eureka	7	9
Hecla	15¼	15½
Hollinger	14½	15
J. V. Devel	50	100
Kerr Lake	90	100
Mason Valley	1¾	2
Nipissing	4¾	4¾
Ohio Copper	70	75
Teck Hughes	1¾	1¾
Un. Eastern	45	50
Un. Verde Ex.	22¾	25
Wayne Coal	15	35

MONTREAL STOCKS

(Supplied by R. P. Clark & Co., Ltd.)

(All Fractions in Eighths)

	Close
Abitibi	65-5
Asbestos	76
Atlantic Sugar	23
Bell Telephone	139-4
Brompton Paper	50-4
Brazilian Trac.	38-4
Can. Cement, com.	109-2
Can. Cement pfd.	117
Can. Car Fdy. com.	38
Can. Car Fdy. pfd.	78
Can. S.S., com.	11
Can. S.S., pfd.	43-4
Can. Cottons	130
Can. Converters	60
Cons. M. & S.	156
Detroit United	80
Dominion Bridge	59-4
Dominion Canners	103-4
Dominion Glass	109-4
Dominion Textile	65-4
Howard Smith	41-4
Lake of Woods Milling	140
Laurentide Co.	61
Mackay Co.	130
Montreal Power	87
National Breweries	55
Ontario Pulp	57
Ogilvie Milling Co.	191
Ottawa Power	98-4
Penmans Ltd.	160
Shawinigan	167
Spanish River Pulp	109
Spanish River Pulp, pfd.	114-2
Steel of Canada	69
Twin City Elec	98-4
Wayagamac Pulp	47-6

Vancouver Stock Exchange

VANCOUVER, Aug. 17.—Today's quotations on the Vancouver Stock Exchange were:

	Asked.	Bid.
B. C. Silver	..	1.35
Bowena Copper	..	.10
Bayview	..	.11
Boundary Red Mountain	.05	..
C. M. S.	132.00	..
Cork Province	..	.04
Daly Alaska	..	.34
Douglas Channel	..	.01
Dunwell	1.40	1.30
Forty-Nine	.56	.51
Glacier	.19	.16
Gladstone	.34	.29
Granby	13.00	..
Hasselan Gold Cobalt	.01¾	.02¾
Independence	..	.15
Indian Mines	.04	.03
Int. Coal	.16¾	.16
L. & L.	.37	.33
Lakeview	..	.40
Lucky Jim	..	.17¾
Marmot Metals	..	.16
Natl. Silver	..	.25
Phoenix	..	.55
Premier	2.60	2.30
Idaho	.19	.26
Rufus	..	.16
Selkirk	.04	.06
Silver Crest Mines	..	.19
Silverzinth	.15	.05
Surf Inlet Gold	.06	.06
Terminus	..	.46
Triangle	..	.60
Howe Sound	39.00	..
Vipond	1.30	1.22
Wellington	14.00	14.00
Teck Hughes	2.60	..
B. C. Montana	.00¾	.00 2-19
Maple Leaf	..	.15
Trojan	.01¾	.02¾
B.C. Perm. Loan	90.00	..
C. P. R.	141.00	..
Gregory Tire & R	..	1.35
Pacific M. & M.	.35	.35
Harvie	..	.10

Sales: Aug. 17—1,000 B.C.M., .00 2-19.

FOREIGN BONDS

(Supplied by R. P. Clark & Co., Ltd.)

	Bid	Asked
French Fa. 1949	99¾	97¾
French 7½'s, 1941	99¾	100¾
French 6's, 1945	104¾	104¾
Austrian 7's, 1949	98¾	98¾
German 7's, 1949	96	96¾

FOREIGN EXCHANGE

NEW YORK, Aug. 17.—Foreign exchanges steady. Quotations in cents.

Great Britain — Demand 485¾; cables 485¾; 60-day bills on banks 485.

France—Demand 4.65¾; cables 4.66.
Italy—Demand 3.66; cables 3.66¾.
Belgium—Demand 4.46.
Germany—Demand 25.60.
Holland—Demand 40.60.
Norway—Demand 18.48.
Sweden—Demand 26.85.
Denmark—Demand 22.50.
Switzerland—Demand 19.41.
Spain—Demand 14.46.
Greece—Demand 1.64¾.
Poland—Demand .18¾.
Czecho-Slovakia—Demand 2.86.
Jugo-Slavia—Demand 1.79¾.
Austria—Demand .0014¾.
Roumania—Demand .41¾.
Argentina—Demand 40.27.
Brazil—Demand 12.16.
Tokio—Demand 41 1-16.
Shanghai—Demand 79¾.
Montreal—Demand 100 1-32.

VICTORIA EXCHANGE

Mines	Bid	Asked
B.C. Silver	..	1.35
Boundary Red Mountain	..	..
Bowena Copper	..	.10
Cork Province	..	..
Douglas Channel	..	.05
Dunwell Mines	1.70	2.00
Glacier Creek	..	.11
Granby	..	16.00
Hasselton Gold Cobalt	..	.02
Hemlock Creek Placer	..	.05
Howe Sound	3.75	3.80
Independence	..	.15
Indian Mines	.03	.04
International Coal	..	.20
L. & L. Glacier	..	.50
McMillivray Coal	..	.15
Premier Mines	2.05	2.10
Rufus	.13	.16
Silver Creek Cons.	..	.00¾
Silver Crest Mines	..	.15
Silverzinth	..	.06
Standard Silver Lead	..	.28
Sunloch Mines	..	.10
Surf Inlet Gold	.04	.06
Terminus	..	.35
Phoenix	..	1.61
Selkirk	..	.05¾
Lakeview	..	.25
Victoria	..	.40
Porter-Idaho	.30	.35
Silverado	.10	.40
Oils		
British Petroleum	..	.36
Eagfire Oil	..	.00¾
Spartan Oil	..	.00¾
Sweetgrass	..	.00¾
Trojan Oil	.01¾	.06
B.C. Montana	..	.00¾
Miscellaneous		
Amal. Appliance	..	.50
B.C. Perm. Loan	92.00	..
Canada National Fire	..	30.00
Great West Perm. Loan	..	50.00
Gregory Tire & Rubber	..	2.00

Winnipeg Grain Letter

(Supplied by R. P. Clark & Co., Ltd.)

WINNIPEG, Aug. 17.—Wheat: The market was very heavy during the first part of today's session when prices declined over 2 cents under the close on Saturday with a very light trade passing, a little liquidation of long wheat in evidence which found a very poor buying demand. Later in the session when the United States visible was published showing a decrease of 809,000 bushels, the market turned very bullish, recovering early losses and scoring 1½ above the close on Saturday. The extreme bulge was not held, but October closed ⅞ and May ¼ higher for the day.

The American markets were also very weak during the first part of the day, showing greater losses than Winnipeg, but their recovery was correspondingly strong and dragged Winnipeg with them. A decrease in the United States at this period is rather remarkable, but it shows a holding policy on the part of the farms and an accumulation going on by big millers. Export business continues on a moderate scale and seaboard advices this morning stated that foreign demand was flat, notwithstanding the early break. Liverpool cables were lower, closing ⅝d to 1d down and Broomhall reported that European weather was now excellent. Fairly general rains were received over the week-end in Manitoba, Saskatchewan and Alberta, and while this moisture will delay harvesting operations in the southern districts it will be of great benefit to the later crops in the northern areas. We believe today's advance was too rapid, being brought about by nervous shorts, and we advise extreme caution in buying on the bulges, which we continue to believe will be difficult to hold for the present.

Coarse Grains: These markets were dull and neglected again today with a light, featureless trade passing.

Flax: Displayed an easier tone throughout, closing figures being from 2 to 1½ down. Trade light, demand very ordinary.

Chicago Grain

(Supplied by B.C. Bond Corpn., Ltd.)

Wheat closed ½ to 1 cent higher. Market opened steady and worked a little higher but met with good selling by locals and general commission houses and ran into stop loss orders, causing a sharp break around 1.56 to 1.57, where it met good support on resting orders. Decrease in visible of 809,000 bushels caused locals and shorts to cover, as the trade looked for an increase. A few reports of rust from Dakota and strength in outside markets, together with export sales in all positions at seaboard estimated at 300,000, helped strengthen bullish sentiment. Think the market is still a trading affair and favor sales on any good rally. Trade in corn very light and mostly all local. Country offerings small and think can be sold on any bulge.

Wheat—	Open	High	Low	Close
May	150	155¼	148	151¾
Sept.	159¼	160¾	155¾	159¾
Dec.	157	159	155	158¾
Corn—				
May	89¾	89¾	89	89¾
Sept.	104¾	104¾	103¾	104¾
Dec.	87	87	86¾	29¾
Oats—				
May	49¾	49¾	48¾	48¾
Sept.	49¾	49¾	49¾	49¾
Dec.	43¾	43¾	43¾	43¾
Rye—				
Sept.	105¾	104¾	101¾	105¾
Dec.	109¾	107¾	105	107¾

METAL MARKETS

NEW YORK, Aug. 17.—Copper, steady; electrolytic, spot and futures, 14¾ @ 14¾. Tin, easy; spot and nearby, 57.67; futures, 57.67. Iron, steady, unchanged. Lead, spot, 9.13 @ 10.10. Zinc, firm; East St. Louis, spot and futures 6.77 @ 6.80. Antimony, spot, 14.00 @ 16.25.

LONDON, Aug. 17.—Standard copper, spot £62 15s.; futures £63 15s. Electrolytic, spot £66 10s.; futures £69. Tin, spot £257 7s. 6d, futures £259, 17s. 6d. Lead, spot £37 17s. 6d. Zinc, spot £36 17s. 6d; futures £36 7s. 6d.

MONEY MARKETS

NEW YORK, Aug. 17.—Call money steady; high 4, low 4, ruling rate 4; closing bid 4; offered at 4½; last loan 4; call loans against acceptance 3¾. Time money steady; mixed collateral 60-90 days, 4 @ 4¾; 4-6 months, 4¼ @ 4½. Prime commercial paper, 4 per cent.

At London

LONDON, Aug. 17.—Money 3½ per cent. Discount rates: Short bills, 3⅝ per cent; three months' bills, 3⅝ @ 3 15-16 per cent.

STERLING EXCHANGE

NEW YORK, Aug. 17.—Sterling exchange steady at $4.82 for 60-day bills and $4.85¾ demand; bar silver, foreign, 70¾; Canadian dollars, 1-16 premium; francs, demand, 4.63½c; lire, demand, 3.60c.

C. P. R. Earnings Higher

MONTREAL, Aug. 17.—C. P. R. earnings for the week ended August 14 were $1,363,000, an increase of $274,000.

Heaviness Follows Strength in Wheat

Opening at Winnipeg Displays Firm Tone—Little Business Develops During Session

WINNIPEG, Aug. 17.—The wheat market opened about unchanged today, displayed a little early strength and then turned very heavy. October delivery, after a firm opening, closed 7-8 higher at 143 1-8. December was also up, closing 1 1-8 higher at 139 1-8. May advanced a quarter to 143 1-4. The market was dull during the first part of the session but the buying power increased and trade was fairly large during the last hour. Seaboard advices stated that general inactivity prevailed.

General rains fell over the week-end in Manitoba, Saskatchewan and Alberta, and although the moisture will delay harvesting operations in the southern parts of the three provinces, it will benefit the late crops further north.

The coarse grain markets were again dull.

Wheat—	Open	High	Low	Close
Oct.	142¾	142¾	140	140¾
Dec.	138¾	138¾	139	139¾
May	146	146¾	140	145¾a
Oats—				
Oct.	43¾	46¾	45	45¾b
Dec.	45¾	45¾	45¾	45¾b
May	45	45¾	45	45¾b
Barley—				
Oct.	75¾	75¾	74¾	75¾b
Dec.	72	..	..	71¾a
Flax—				
Oct.	260	260	264	264¾b
Dec.	239	239	235	235¾b
May	237	237	236¼	236¾b
Rye—				
Oct.	101	101	99¾	101¼b
Dec.	105	102	101¼	101¼a
May	107	108	105¾	107

Cash Prices

Wheat—1 nor., 168 1-8; 2 nor., 163 1-8; 3 nor., 159 1-8; No. 4, 151 1-8; No. 5, 136 1-8; track, 155 1-8.

Oats—3 cw., 56 1-2; 3 cw., 50; extra 1 feed, 49 1-2; 1 feed, 48 1-2; 2 feed, 46 3-4; rejected, 40 1-2; track, 53 1-2.

Barley—3 cw., 83 3-4; 4 cw., 80 3-8; rejected, 75 3-8; feed, 74 7-8; track, 80 5-8.

Flax—1 nsw., 236 1-2; 2 cw., 229 1-2; 3 cw., 209 1-2; rejected, 199 1-2; track, 234, 1-2.

Rye—3 cw., 100 1-4.

Company Is Reinstated On New York Exchange

NEW YORK, Aug. 17.—The firm of Bean, Ontavio & Co., which was suspended from the New York Stock Exchange a month ago, after a $35,000,000 failure, was reinstated by a vote of the board of governors today. The firm has made a satisfactory settlement with creditors and obtained new capital to carry on their business.

MONTREAL PRODUCE

MONTREAL, Aug. 17.—Eggs firm; butter strong.

Cheese weak; finest Westerns, 31¾c; finest Easterns, 31½c.

Butter: No. 1 pasteurized, 39½c; No. 1 creamery, 36½c; seconds, 37½c.

Eggs: Fresh extras, 41c; fresh firsts, 34c.

NEW YORK SUGAR

NEW YORK, Aug. 17.—Raw sugar, 4.33; refined granulated, 5.35 to 5.50.

SILVER MARKETS

NEW YORK, Aug. 17.—Bar silver, 70¾. Mexican dollars, 54¾.

At London

LONDON, Aug. 17.—Bar silver, 32 7-16d per ounce.

Dow Jones' Averages

(Supplied by R. P. Clark & Co., Ltd.)

Forty bonds 91.50, up .01.

Twenty industrials 140.20, new high, up .89.

Twenty active rails 101.99, new high, up .11.

Australian Sailor Chief Has Conviction Quashed

SYDNEY, Aug. 17.—President Walsh, of the Australian Seaman's Union, has won in an appeal to the high court against his conviction by a police magistrate last February for the alleged unlawful inciting of the secretary of the Melbourne branch of the union to encourage the members to strike, but he has lost his appeal against his conviction on the charge of unlawfully inciting the secretary of the Waterside Workers' Union to instigate a strike of the waterside workers. Judgment on the appeals was given today.

Press Delegates Arrive

AUCKLAND, N.Z., Aug. 17.—The delegates of the Empire Press Union en route to the Imperial Press Conference, which is to be held in Australia in September, arrived here today and were given a civic welcome.

TODAY'S RADIO

Programme of Principal Western Broadcasting Stations

KFCT, Victoria, B.C. (Pacific, 329.5)—Silent night.

KFOA, Seattle, Wash. (Pacific, 455)—6 to 6:45 p.m

MARINE and TRANSPORTATION

Busy Session Is Reported Along Victoria Waterfront

Over 85,000 Tons of Shipping Due This Week—Seven Liners Will Dock During Next Four Days—Valuable Shipments of Silk—Niagara Due

Eighty-five thousand, six hundred and twenty-eight tons of deep-sea shipping is due here within the next four days, marking another busy session along Victoria's waterfront. No less than seven deep-sea liners are due this week, not to mention the coastwise shipping, which is also experiencing a heavy season.

With the arrival of the Blue Funnel liner Philoctetes yesterday this week's tonnage will amount to 95,628 tons, but there are still 85,628 tons of shipping to arrive on the liners President Grant, Niagara, Empress of Russia, President Madison, Emma Alexander, Dorothy Alexander and Tokiwa Maru.

The President Madison is due from the Orient on Friday with a large cargo but light passenger list. She is bringing some forty passengers and 200 tons of cargo for Victoria, while for Seattle there are only forty first class and 100 steerage passengers. Fifty bags of mail will be put off at Victoria. The President Grant sails tomorrow night for the Far East.

Thursday will see the arrival of the Niagara from the Antipodes with a fairly large list of prominent passengers and about 1,500 tons of freight. Late Thursday night the Emma Alexander is due from California with a capacity list of passengers, while at 11 o'clock Thursday night the Dorothy Alexander will sail south for California ports. Thursday will be the busiest session along the waterfront for some time. In addition to the shipping already mentioned, the Empress of Russia will sail from this port at 4:30 p.m. for Far Eastern ports. This will make a total of 48,628 tons of deep-sea shipping during one day, the heaviest session that has been experienced in months.

The President Madison is due Friday and on Saturday the Nippon Yusen Kaisha liner Tokiwa Maru is due in from the Orient with $3,000,000 worth of silk and a capacity cargo.

Not only will this week witness many arrivals but it will also experience a heavy movement of silk through this port, for not only is the Tokiwa Maru bringing $3,000,000 worth of this commodity, but the President Madison also has a rich shipment, while that brought in by the Philoctetes yesterday was valued at $4,000,000.

Philoctetes Brings Valuable Silk Cargo

Consignment Valued at $4,000,000—Cargo for Mainland—Captain to Be Relieved

After discharging a light cargo comprising chiefly tea, silk and general freight, the Blue Funnel liner Philoctetes cleared for Vancouver at 1 o'clock yesterday afternoon with a large cargo of Oriental freight, including 3,400 bales of raw silk valued at $4,000,000.

The liner brought 5,000 tons of cargo for Mainland discharge, including 1,000 tons of tea for Canadian distribution. The silk shipment on board the Philoctetes is the third to be handled by the Canadian National Railways.

Captain Evans Jones, master of the Philoctetes, will leave the vessel this trip and return to England on furlough. No appointment to the bridge has been made yet.

Professor David Thomson, dean of literary arts and professor of Latin at the University of Washington, who has been touring the Orient, was the only saloon passenger on board the liner.

Princess Beatrice Floated Off Cradle

Will Complete Minor Repairs at Yarrows—Motor Princess Damages Propeller

Damaging her keel and framework when she went ashore on Louise Rock at the mouth of the Skeena River, the C.P.R. steamer Princess Beatrice has completed major repairs at the Yarrows yard and has been floated from the cradle. She is now lying at the outfitting wharf where she will complete minor repairs and have new deck canvas put on.

The Bellingham-Sidney automobile ferry Motor Princess damaged her propeller on Sunday when she struck a submerged log while proceeding on her regular run.

She is expected in port at noon today and will be immediately hauled out on the cradle for repairs at Yarrows. She will be let down again in time to take her 10:45 a.m. run out of Sidney on Wednesday. This is the second time within the month that the Motor Princess has damaged her blades on submerged logs.

All sailings have been cancelled until Wednesday.

MAYNARD & SONS
Auctioneers
Under instruction from the owners, we will sell at our Salesrooms, 727-733 Pandora Avenue, on
Wednesday, 1:30
Furniture and Effects
Three-Piece Chesterfield Suite
Brunswick Console Table
Gramophone
The furniture for this sale will consist of a nice lot of White Enamel Bedroom Pieces, with Simmons Steel Beds; Oak Dining-Room Suites; assortment of Cut Glass; Plated and Silverware; Ornaments, etc. Also extra fine Parlor and Den Pieces; usual Kitchen Ware; Steel Ranges, etc. Full particulars later.
And in the Morning, in the Yard, at 11 o'Clock
Pullets; Cockerels; Hens; Rabbits; 2 Hoisting Winches; lot of Cable and Belting; lot of Galvanized Iron Sheeting, etc.
MAYNARD & SONS
Auctioneers Phone 837
V. 1942.

McCloy & Co.
Auctioneers
SALE THURSDAY
At 1:30 P.M.
At 760 Pandora Avenue
Household and Office Furniture
Oak Roll Top and Flat Top Office Desks, Filing Cabinet, Typewriter, Etc.
(Under instruction from Mrs. Cusack). Full Particulars Later.
McCLOY & CO.
Phone 1431

BARTHOLOMEW'S Antiques
Antique and High-Class Furniture Stores
1115-1117-1119 Fort St. (Near Cook)
Most Entertaining
LARGEST AND BEST SELECTION IN B.C.

Furniture Snaps
Mahogany Chest Drawers for $32.50
English Oak Chest Drawers $22.50
Chests Drawers at $19, $13.50 to $12.50
Old Spanish Mahogany Wardrobe, $85.00
Mahogany Parlor Suites, $45 and $39.00
Circassian Walnut Dining Suite, $225.00
Fumed Oak Dining Sets, $69 and $55.00
Golden Oak Dining Sets, $59 and $48.00
Bureaus, choice selection, $45 to $12.50
Upholstered Chairs from $29 to $12.50
Fumed Oak Morris Chairs, each $7.50
Oak Library Tables ..... $15 and $13.50
British Furniture Mart
747 FORT ST. PHONE 3663
Best Selection of Books in City

Sale No. 1932.
STEWART WILLIAMS & CO.
AUCTIONEERS
Duly instructed by Ernest Ayton, Esq., will sell by Public Auction at his home on the Wilkinson Road, next to Layritz's Nurseries, near the Royal Oak.
Tomorrow, August 19
at 2 o'clock, the whole of his
Household Effects and Poultry
Including:
Drawing-Room — Upright Grand Piano in Mahogany Case by Brewster, Piano Stool, etc.
Owing to the Property having been sold we shall not offer it by Public Auction, as previously advertised.
On view all day today.
The bus leaves Dean & Hiscocks', the corner of Yates and Broad, at 1:30 and drives to the sale.
For further particulars apply to
The Auctioneer
Stewart Williams
410 and 411 Sayward Building
Phone 1324

BERRY CRATES
Cameron Lumber Co., Ltd.
Can supply all requirements for berry crates and other boxes on short notice. Lumber for every use at bargain prices.
Phone 864. Mills, Garbally Road, Victoria, B.C.

Japanese Crew of Empress Of Australia Go on Strike

FOLLOWING the general strike of Chinese waterfront workers, and desertion of Chinese crews on transpacific liners, comes a general walkout of the Japanese crew on board the Canadian Pacific liner Empress of Australia. In dispatches from Tokio yesterday it was stated that 340 members of the Japanese crew of the Empress of Australia struck, and caused the vessel considerable delay. The liner left yesterday morning for Victoria with a crew of only 67, it was stated.

No reason is given for the strike of the Japanese crew, but it is believed here that the trouble is not an international one and may spread to other transpacific lines.

The Empress of Australia is due here August 26, with a large passenger list and rich consignment of silk. The Empress of Russia will sail from Victoria Thursday evening for the Orient.

Shipping Information

SUNRISE AND SUNSET
AUGUST

The time of sunrise and sunset (Pacific standard time):

	Sunrise	Sunset		Sunrise	Sunset
1	4:49	7:60	17	5:10	7:44
2	4:49	7:59	18	5:11	7:32
3	4:51	7:57	19	5:12	7:21
4	4:52	7:56	20	5:13	7:10
5	4:54	7:54	21	5:13	7:12
6	4:55	7:53	22	5:14	7:10
7	4:56	7:51	23	5:15	7:14
8	4:58	7:49	24	5:19	7:12
9	4:59	7:48	25	5:21	7:11
10	5:01	7:37	26	5:22	7:03
11	5:02	7:46	27	5:24	7:00
12	5:04	7:45	28	5:26	7:04
13	5:05	7:43	29	5:28	7:02
14	5:06	7:39	30	5:29	7:00
15	5:07	7:38	31	5:30	6:58
16	5:09	7:60			

The Meteorological Observatory, Gonzales Heights, Victoria, B.C.

TIDES AT VICTORIA
AUGUST

Date	Time. H. M.	Ht. Ft.	Time. H. M.	Ht. Ft.	Time. H. M.	Ht. Ft.	Time. H. M.	Ht. Ft.
1	0:40	1.5					23:27	9.3
2	0:36	0.8						
3	0:07	0.6	3:16	0.4	17:31	7.5	19:50	7.4
4	0:56	0.5	9:03	0.3	17:33	7.7	19:54	7.4
5	1:51	0.1	9:40	0.2	17:38	7.8	21:54	9.7
6	2:46	3.7	10:27	3.3	17:57	7.0	22:00	6.7
7	3:44	6.9	11:10	6.3	18:39	6.0	22:54	6.7
8	4:03	7.3	23:04	3.1	19:05	5.9		
9	1:07	6.1	6:18	6.0	12:30	4.2	19:46	3.1
10	2:14	5.8	8:00	6.3	19:24	6.1	20:35	3.3
11	3:13	4.7	11:06	6.1	14:07	5.0	20:55	5.3
12	4:13	3.0					21:03	5.4
13	5:13	2.3					23:07	3.4
14	0:03	2.0					23:48	5.3
15	6:40	2.6	12:16	7.6	16:23	7.7	23:27	5.3
16	7:05	2.3	17:14	7.2	19:24	7.7		
17	0:11	2.3	8:04	2.3	17:33	7.4	19:32	7.4
18	0:50	2.1	9:40	2.1	17:53	7.7	21:00	7.1
19	1:23	7.0	9:10	2.2	13:02	7.4	21:48	6.3
20	2:10	7.6	9:40	2.4	17:13	7.3	22:35	6.4
21	3:51	7.6	10:24	2.6	17:50	7.3	23:03	6.0
22	3:50	7.3	11:00	2.6	18:02	7.3	23:46	5.5
23	4:24	6.6	11:35	2.9	18:27	7.4		
24	0:36	5.0	5:50	6.0	16:04	4.5	18:52	7.5
25	1:24	4.0	7:23	6.2	12:32	3.2	19:20	7.5
26	2:44	2.8	9:03	6.3	13:35	3.3	19:42	3.1
27	3:26	3.3					20:16	3.4
28	4:30	3.6					20:04	3.6
29	5:23	3.1					21:30	3.7
30	6:16	1.7	14:00	7.4	17:43	7.4	23:03	6.3
31	7:04	1.0	14:57	7.5	19:03	7.6		

The time used is Pacific Standard for the 120th Meridian west. It is counted from 0 to 24 hours, from midnight to midnight. The figures for height serve to distinguish high water from low water. Where blanks occur in the table, the tide rises or falls continuously during two successive tidal periods without turning.

The height is in feet and tenths of a foot, measured from the average level of lower low water.

Fighting in Syria Ends

LONDON, Aug. 17.—The Daily Mail's Jerusalem correspondent says that it is reported that France made peace with the Jebel Druzes with whom the French have been fighting in Syria. The terms of the peace are not yet known, the correspondent adds, but are said to include the infliction of a large fine upon the Druzes. Political amnesty will be given to certain offenders.

Army and Navy Veterans Hold Annual Outing

Fine Programme of Sports Staged at Rodd Hill — Officers and Men of H.M.S. Capetown Attend Picnic

Four Hundred at Fete

More than 400 members and friends of the Army and Navy Veterans Association attended the annual picnic of the organization, held Sunday last at Rodd Hill. The gathering proved to be one of the most successful conducted in the history of the association. Officers and men of H. M. S. Capetown attended the outing and thoroughly enjoyed the function.

The Sea Cadets band, under Bandmaster Hodgins, was in attendance and played several selections during the proceedings.

Thirty events were included in the fine sports programme run off, this feature of the function closing with the big tug-of-war between the army veterans and the navy veterans, which was captured by the navy.

Following the supper, prizes were distributed by the president, Mr. George Gardiner, and a very pleasant day came to a conclusion.

The children were constantly kept in a state of merriment by Mr. Farmer with his punch and judy show, which proved a distinct hit.

The transportation arrangements were ably carried out by Mr. Worth, his launches plying to and fro all day from Day's Wharf at Esquimalt.

INAUGURATION OF SUMMER TRAIN SERVICE—EFFECTIVE

The CANADIAN PACIFIC RAILWAY announces that the TRANS-CANADA LIMITED, train de luxe between Vancouver and Montreal, will resume service, leaving Vancouver at 6:30 p.m. daily, carrying all standard sleepers and compartment observation car equipment.

The IMPERIAL (Vancouver-Montreal) will leave at 9:00 p.m. daily.

TORONTO EXPRESS (Vancouver-Toronto) will leave at 8:30 a.m. daily.

COAST - KOOTENAY EXPRESS (Vancouver-Nelson) will leave at 7:15 p.m. daily.

FRASER VALLEY LOCAL (Vancouver-Ruby Creek) will leave at 5:00 p.m. daily.

VANCOUVER - HUNTINGDON LOCAL will leave at 7:30 a.m. daily except Sunday.

THE MOUNTAINEER, solid through train to Chicago without change, will leave Vancouver at 7:45 p.m. daily.

Further information on request.

A.O.L. Official Gets Promotion To S.F. Office

Mr. E. W. Horsman, Assistant to Mr. A. F. Haines, Gets Important Position With Dollar Ss. Line

Started as Deck Officer

Mr. E. W. Horsman, assistant to the vice-president of the Admiral Oriental line, which operates the line of President ships from this port and Seattle to the Far East, has been promoted to an important position in San Francisco, it was announced by the local office yesterday.

He will be connected with the services of the Dollar Steamship lines and the Pacific Steamship Company, it was learned. Mr. Horsman's successor as assistant to the vice-president of the Admiral Oriental line will be announced this week. Mr. Horsman will leave today for San Francisco to take over his new office.

Mr. Horsman has been connected with the Pacific Steamship Company and the Admiral Oriental line at different times for the last six years. His first service with the Pacific Steamship Company was as a deck officer on vessels of the fleet. He later became radio inspector, supervising purser and acting port captain of the company. He has held the position of assistant to Mr. A. F. Haines, vice-president of the Admiral Oriental line, since that corporation was organized.

Mr. E. G. McMicken, passenger traffic manager of the Pacific Steamship Company on this coast, has been appointed passenger traffic manager for the company's new New York-Miami run.

Typhoon in Japan

OSAKA, Aug. 17.—A typhoon struck Osaka, Kyoto, Kobe and vicinity today. The amount of the damage is yet to be estimated. Several thousand houses were flooded in Osaka. The typhoon caused extensive interruptions in telegraph and telephone services, but the damage to railroads and shipping was slight.

Opens Fraser River Bridges

MARPOLE, Aug. 17.—The two bridges connecting Richmond with Point Grey at Marpole, which have been recently constructed, will be officially opened tomorrow by Hon. W. H. Sutherland, Minister of Public Works.

Ocean and Coastwise Movements

VESSEL MOVEMENTS

PORTLAND, Aug. 17.—Arrived: Capt. A. F. Lucas, San Pedro; Edna, San Pedro; Admiral Schley, San Pedro; Admiral Schley, San Diego; Benmachdui, Hong Kong, Lygnaren, Sydney. Sailed: Oak Ridge, Manila.

SEATTLE, Aug. 17.—Arrived: Jefferson, Admiral Dewey, Queen, Southeastern Alaska; Pennsylvania, H. F. Alexander, San Francisco; Edward Luckenbach, Portland. Sailed: Dorothy Alexander, Sound ports; Brookdale, Honolulu; Boyiestown, Daisy Gray, Sagadahoc, William M. Tupper, Shidzuoka Maru, Tacoma; Dilworth, San Pedro.

KETCHIKAN, Aug. 17.—Sailed: Admiral Evans, southbound.

EVERETT, Aug. 17.—Sailed: Dorothy Alexander, Vancouver.

TACOMA, Aug. 17.—Arrived: W. M. Tupper, Seattle; Sagadahoc, Sound ports. Sailed: Chile, Seattle.

SAN FRANCISCO, Aug. 17.—Arrived: Californian, Boston; Kerchak, Wekenk, Ipswich, Baltimore; West Chopaka, Admiral Peary, Newport, K. R. Kingsbury, Point Arena, Harvard, Ernest H. Meyer, Frank G. Drum, San Pedro; E. D. Kingsley, Powell River; Mongolia, New York; Chaumont, Manila; Williamette, Astoria; Mary E. Moore, Bandon; Stanwood, Everett; Paul Shoup, Astoria; Kronprinsessin, Gothenburg; Margaret, Gothenburg; Carlos, Grays Harbor; Elizabeth, Bandon. Sailed: W. S. Miller, Admiral Dewey, Oleum, San Pedro; West Cactus, Seattle; Julia Luckenbach, Boston.

Arrived

CRISTOBAL, Aug. 17.—Sutermeo, San Pedro; Robert Luckenbach, San Francisco.

SINGAPORE, Aug. 14.—West Sequana, San Francisco.

DAIREN, Aug. 15.—West Niger, Portland.

BUENOS AIRES, Aug. 17.—Hollywood, Seattle.

Sailed

ROTTERDAM, Aug. 15.—Eemdijk, San Francisco.

YOKOHAMA, Aug. 13.—Akibasan Maru, Seattle.

NEW YORK, Aug. 17.—Benson, San Pedro.

C.G.M.M. MOVEMENTS

Canadian Freighter, July 24, left Victoria for United Kingdom.

Canadian Highlander, July 31, left Swansea for Vancouver.

Canadian Importer, July 31, left Sydney for Victoria.

Canadian Inventor, July 31, left Vancouver for Montreal.

Canadian Planter, July 24, arrived Vancouver.

Canadian Prospector, August 7, arrived Montreal.

Canadian Miller, August 3, left Point Kombia for Vancouver.

Canadian Winner, August 8, left London for Antwarp.

Canadian Coaster, August 6, arrived San Francisco.

Canadian Farmer, August 6, left Astoria for San Pedro.

Canadian Rover, August 8, left Ocean Falls for Astoria.

Canadian Observer, August 9, left Nanaimo for Vancouver.

Canadian Transporter, August 2, arrived United Kingdom.

Canadian Ranger, July 28, left Nor-London to Antwerp.

Canadian Pioneer, August 7, left San Francisco for London.

Canadian Voyageur, July 16, arrived Vancouver.

Canadian Seigneur, July 23, left Antwerp for Victoria.

Canadian Scottish, August 6, left Panama Canal for Vancouver.

Canadian Trooper, June 5, left Victoria for Australia.

TRANSPACIFIC MAILS
AUGUST, 1925

China and Japan

Empress of Canada—Mails close Aug. 6, 4 p.m. Due at Yokohama Aug. 17; Shanghai, Aug. 31; Hong Kong, Aug. 34.

President Jefferson—Mails close Aug. 7, 4 p.m. Due at Yokohama Aug. 19; Shanghai, Aug. 24; Hong Kong, Aug. 28.

Achilles—Mails close Aug. 13, 10 a.m. Due at Yokohama Aug. 27.

Empress of Russia—Mails close Aug. 20, 4 p.m. Due at Yokohama Aug. 31; Shanghai, Sept. 4; Hong Kong, Sept. 7.

Arizona Maru—Mails close Aug. 26. Due at Yokohama Sept. 10.

President Madison—Mails close Aug. 31, 4 p.m. Due at Yokohama Sept. 12; Shanghai, Sept. 17; Hong Kong, Sept. 21.

Australia and New Zealand

Tahiti—Mails close Aug. 9, 4 p.m. Due at Wellington Aug. 31; Sydney, Sept. 5.

Sonoma—Mails close Aug. 15, 4 p.m. Due Sydney, Sept. 8.

Niagara—Mails close Aug. 24, 5 p.m. Due Auckland Sept. 14; Sydney, Sept. 19.

Grant to Take Out Big List Of Passengers

Sails Tomorrow Night for Far East—Captain M. M. Jensen Back on Bridge After Vacation

Director of United Press to Tour East

With the sailing of the President Grant, Captain M. M. Jensen commanding, for the Far East tomorrow afternoon at 5:30, the largest passenger list to leave for the Orient this season on an Admiral Oriental liner will be aboard this vessel.

Among the travelers going to the Orient in this vessel is Mr. Roy W. Howard, chairman of the board of directors of the United Press Association, who is being accompanied on a tour of the Orient by Mrs. Howard. Mr. Isaac O. Upham, a motion picture magnate of San Francisco, is another traveler en route to Japan and thence to Shanghai.

Mrs. Jewel F. Ryan, of Bremerton, wife of a naval officer, is booked for Onlong-pu, in the Philippine Islands and will disembark at Manila from the President Grant.

Other prominent passengers include Mr. W. E. Maxey, agent for the Singer Sewing Machine Company in the Philippines; Mr. M. C. Cheek, an official of the Keystone Watch Company of Riverside, N.J., who is to make a tour of the Orient; Mr. J. F. Donnely, a furniture manufacturer of Grand Rapids, Mich., and Mr. Fred Show, of Seattle.

The liner is also taking out a capacity cargo of Northwest products.

Dean of Bristol Is Due Thursday

Dr. Burroughs, Member of Distinguished Clerical Family, Is en Route Home

Very Rev. Edward Arthur Burroughs, Dean of Bristol, England, is expected to reach here on the liner Niagara on Thursday.

Although only 40 years of age when he was appointed Dean of Bristol three years ago Dean Burroughs had already taken a prominent place in the church and literature.

A son of Prebendary W. H. Burroughs, he was educated at Harrow and Balliol College, Oxford, winning many honors at the school and university.

Ordained in 1908 he has held a number of appointments, and from 1917 to 1922 was Canon Residentiary of Petersborough. He has taken an active interest in educational matters, and is on the governing body of several schools and colleges.

He has written a number of books dealing with the theological and dogmatic thought of the present day.

Japan Cities Flooded

TOKIO, Aug. 17.—A violent rainstorm flooded various parts of Japan today. Several persons were drowned. Damage is estimated at between 15,000,000 and 20,000,000 yen.

Captain Charges U.S. Coastguard Ship With Refusal of Assistance

NEW YORK, Aug. 17.—Charging that a coast guard patrol boat refused to rescue him when his yacht, the Shellback, was lodged on a reef off Montauk Point, Captain Samuel Oscar Peck, former British colonel, said tonight that he and a seaman, Patrick Sheedy, both of Newport, R.I., were forced to swim more than a mile to shore when the surf finally broke up their vessel.

ALASKA
Skagway and Return
$90.00
CANADIAN NATIONAL RAILWAYS
Ss. Prince George Ss. Prince Rupert
Leave Vancouver 8 P.M. Every Monday
Last Trip September 7
Particulars and Reservations From
CITY TICKET OFFICE
911 Government St. Telephone 1242

Around and Across America
Via Panama Canal, Havana and New York
REDUCED SUMMER EXCURSION FARES
Return by RAIL
Choice of routes across the Continent with opportunity for stopovers at interesting and scenic points enroute.
LARGEST AND FASTEST LINERS in the INTERCOASTAL SERVICE
Sailings From San Francisco
Mongolia . August 22
Finland . September 5
Manchuria . Sept. 26
Go by STEAMER
You arrive at New York rested after 16 delightful days at sea, with stops at Panama City and Havana.
YOU WILL NEVER FORGET YOUR TRIP THRU THE PANAMA CANAL
PANAMA PACIFIC LINE
118 Rodgers Building, Vancouver—or Local Agent
One Way Water—One Way Rail

CANADIAN PACIFIC
SAILINGS TO EUROPE
MAKE RESERVATIONS NOW
FROM MONTREAL
To Liverpool
Sept. 4, Oct. 3 ..... Montrose
Sept. 18, Oct. 16 ..... Montcalm
Sept. 25, Oct. 23 ..... Montclare
To Cherbourg-Southampton-Antwerp
Sept. 9, Oct. 7 ..... Melita
Sept. 23, Oct. 21 ..... Minnedosa
To Belfast-Glasgow
Sept. 10, Oct. 8 ..... Metagama
Sept. 17, Oct. 15 ..... Morburn
FROM QUEBEC
To Liverpool
Sept. 11, Oct. 9 ..... Montroyal
To Cherbourg-Southampton-Hamburg
Sept. 10, Oct. 14 ..... Empress of France
To Cherbourg-Southampton
Sept 30 ..... Empress of Scotland
To Belfast-Glasgow
Sept. 24, Oct. 22 ..... Montnairn
ASK ABOUT OUR THIRD CABIN TOURS
Apply to Agents everywhere or J. J. FORSTER, Gen. Agt., C.P.R. Station, Vancouver, Telephone Seymour 2420, Can. Pac. Ry., Traffic Agents.

STEAMSHIP SAILINGS
TO CALIFORNIA
SS. Dorothy Alexander
August 20, 11 P.M.
SS. Emma Alexander
August 23, 9 A.M.
SS. H. F. Alexander
Sails From Seattle, Tuesdays at 5 P.M.
Special Round Trip Fares
Information and Tickets
909 GOVERNMENT ST.
Phone 48
PACIFIC S.S. CO.
THE ADMIRAL LINE

Australia
HAWAII, SAMOA, FIJI
U.S. Mail liners SS. SIERRA, SONOMA, VENTURA, 16,000 tons disp. Rated Lloyd's 100A1. 1st Class Fares: Honolulu and return, $220; Sydney and return, $565; Around the World, $1,200. Lv. San Francisco Sept. 8, Sept. 29, and every 21 days. Send for picture folder.
OCEANIC SS. Co. (Spreckels Line)
2 Pine St., San Francisco.

Yellowstone Park
Season June 20 — September 15.
Only $44.25 Round Trip
from Victoria
NORTHERN PACIFIC
Ask for our low rates to other cities
E. E. Blackwood
G. A.
Ticket Office
912 Government St.
Phone 7106

Mill Bay Ferry
For Up-Island Points

Leave Verdier Ave. (Brentwood)	Leave Camp Point (Mill Bay)
7:00 A.M.	6:15 A.M.
9:00 A.M.	10:00 A.M.
11:00 A.M.	12:00 Noon
1:00 P.M.	2:15 P.M.
3:00 P.M.	4:30 P.M.
5:15 P.M.	6:15 P.M.
7:30 P.M.	8:30 P.M.

SAVES 14 MILES
Information Phone 7037 and Keating 43M

Even a "Gym" and a Children's Playroom!
Every feature which will add to the comfort, pleasure and well-being of passengers is to be found on the famous one-class cabin steamers—Regina — Megantic — Doric and Canada.
The gymnasium for men and women is exceptionally well equipped and in charge of a physical instructor. The children' playroom and nursery, with cots and toys, is in charge of a specially trained nurse. Sailings every Saturday.
Call 'phone or write
G. H. NICKERSON,
Roger Bldg.,
Vancouver, or
Local Rly. or
SS. Agents.
Largest steamers from Montreal
WHITE STAR DOMINION LINE

NEW ZEALAND AUSTRALIA
via Honolulu and Suva
The new and well-appointed passenger liners sail from Vancouver, B.C.
NIAGARA (26,000 tons) .. Aug. 29 Oct. 21
AORANGI (22,000 tons) .. Sept. 23 Nov. 18
For fares, etc., apply to all Railway and Steamship Agents, or to the Canadian-Australasian Line, 141 Hastings Street W., Winch Bldg., Vancouver, B.C.

TSS. "CARDENA"
Sails From Vancouver, Friday, 9:00 P.M.
Alert Bay, Port Hardy, Prince Rupert, Anyox and Stewart
Tickets and information
UNION SS. CO. of B.C., Ltd.
No. 1 Belmont Bldg. Phone 1925

BEST QUALITIES | **DAVID SPENCER, LIMITED** Store Hours—9 A.M. to 6 P.M. Wednesday to 1 P.M. | SUPERIOR VALUES

MANUFACTURERS' SAMPLES OF DAINTY LINGERIE

On Sale Today at One-Third Off Regular Price

Women' Wool Pull s

Light Weight Pull-Overs, with elbow sleeves and collars. They are edged with silk braid in contrasting shades, the bottom of sweater finished with silk border; shades white, grey, blue and green. On sale, each **$1.95**

Silk and Wool Pull-Overs, with short sleeves, collar and tie of contrasting shade. The bottom of sweater is made in banded effect; fawn and crimson, crimson and grey. On sale, each **$3.50**

All-Wool Pull-Overs in self colors, and knitted in fancy all-over patterns; long sleeves and V necks, edged with pretty shades to blend; white and blue. On sale, each **$4.50**

—Sweaters, 1st Floor

Spun Silk Over-Blouses, $5.95

Over-Blouses of excellent grade spun silk, designed with convertible collar and long sleeves. They button down front and are finished with band at bottom; sizes 34 to 44. Big value at **$5.95**

—Blouses, 1st Floor

Two Bargains in Women's Hosiery $1.50 and $1.29

Pure Thread Silk Hose, with lisle top and reinforced foot, in shades of black, white, biege, camel, pearl, grey and Oriental pearl. Special, a pair **$1.29**

"Winsome Maid" Pure Silk Hose, in a full range of colors; seamless, with elastic top and reinforced foot. Special, a pair **$1.50**

—Hosiery, Main Floor

CHILDREN'S HOSIERY

On Sale Today

Girls' Fine Lisle Thread Stockings, 1-and-1 rib, with seamless feet and double spliced heels and toes. Sizes 5 to 7½, pair, **50¢**
Sizes 8 to 10, a pair ..... **75¢**

Boys' English-Made All-Wool Golf Hose, medium weight, three-quarter length, with seamless feet. Sizes 6, 6½, 7 and 7½, a pair ..... **75¢**
Sizes 8, 8½, 9, 9½ and 10, a pair ..... **98¢**

Boys' Black Wide Rib Cotton Hose, a strong Hose for everyday wear. Sizes 7 to 11, a pair ..... **59¢**

Boys' Heather Mixture All-Wool Golf Hose, with fancy turn-over tops; English made. Sizes 6 to 10, a pair ..... **75¢**

Boys' All-Wool Golf Hose, seven-eighths length, in shades of brown, fawn, black with contrasting colored toes, also heather mixtures of fawn and grey. Sizes 8½ to 10½, a pair ..... **98¢**

Boys' Black Worsted Hose, excellent wearing grade. Sizes 6½ to 10½, a pair ..... **60¢**

Children's fine "Jason" Socks, all-wool, unshrinkable, in shades of black, tan, saxe, pink and white. Sizes 4½ to 8½, pair, **50¢**

—Hosiery, Main Floor

Luxurious Chesterfield Furniture

Priced for August Sale

A Three-Piece Chesterfield Suite, upholstered in high-grade tapestry; rose and gold; our own make. The pieces have large pillow arms and are very handsome. Regular price $325.00, for **$275.00**

A Three-Piece Chesterfield Suite, each piece fitted with Marshall spring cushions, upholstered with blue mohair; cushions in figured effect. Regular price $275.00. August Sale **$235.00**

A Three-Piece Chesterfield Suite; our own make. The pieces have Marshall spring cushions and upholstered with a high-grade tapestry. Regular price $215.00, for **$175.00**

A Three-Piece Chesterfield Suite, covered with two-tone French velvet. Extra well made. Regular price $225.00, for **$167.50**

A Three-Piece Chesterfield Suite, upholstered with brown mohair, with Marshall spring cushions, covered with silk tapestry. Regular price $300.00, for **$265.00**

Three-Piece Chesterfield Suite, covered with good grade tapestry; well made. Regular $200.00, for **$157.50**

A Walnut Chair and Rocker, with deep springs and mohair seat. The pair for **$35.00**

Overstuffed Chair and Rocker, covered with a rich material; very plain. The pair on sale for **$65.00**

—Furniture, 2nd Floor

Women's Knitted Outerwear For Fall

SUITS

Pull-Over and Coat Style Suits, with plain skirt, finished at waist with elastic; shown in sand, green, rose, grey, brown and coral; sizes 34 to 42. Each **$8.90**

Silk and Wool Mixture Suits, in pull-over or coat style, with plain or pleated skirts. These are sown in plain shades or mixtures of rose, blue, green, grey and sand. Each, **$17.90**

Smart Knitted Suits, with medium length coats that may be worn with or without belts; finished with silk binding or stripes in contrasting shades. Skirts are plain, with elastic at waist. Shown in mixtures or plain shades of reseda, grey, sand, brown and red. Priced at **$25.00**

DRESSES

Smart Knitted Frocks in silk and wool or fancy two-tone effects of plain wool. Made with long sleeves, turn-back cuffs, V neck with roll collar, and finished with tie girdle. Shades are powder blue, navy blue, jade, bottle green, brown, tan, sand, grey, black and white. Sizes 34 to 44 bust. Priced at **$6.90**

Silk and Wool Knit Dresses, in shades of black, white, powder blue, sand, grey, fawn and brown, trimmed with contrasting stripes on collar, cuffs and around base of skirt. Well made garments, perfect fitting, with long sleeves, cuffs and convertible collar. Sizes 34 to 42. Priced at **$8.90**

Novelty Knit Dresses of silk and wool with fancy checked vestee effect in front, collar and cuffs. Made with long sleeves and tie girdles. Shown in light shades, including fawn, dawn, sunset, henna, green, blue, grey, brown and mauve. Sizes 36 to 42. Priced at **$10.90**

—Mantles, 1st Floor

Extra Special Values in Wilton and Axminster RUGS

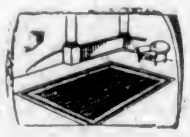

Size 9 Ft. x 12 Ft.

Axminster Rugs, 9 ft. x 12 ft., fine designs; Barrymore quality. August Sale Price **$49.75**

Axminster Rugs, 9 ft. x 12 ft., seamless. British make. Finest quality. Regular $100.00. August Sale Price **$63.75**

Wilton Rugs, 9 ft. x 12 ft., fine range of designs and a serviceable quality. August Sale Price **$67.50**

—Carpets, 2nd Floor

SAMPLE FURNITURE

On Sale Today

Dining-Room Table of solid oak, 6-ft. extension table and six leather slip seat diners. All for **$57.50**

Quartered Oak Buffet in fumed finish, mirror back; lots of drawer room and two cupboards. On sale for **$45.00**

Five Windsor Chairs in Old English oak, shaped seats. Great value. On sale, each **$6.95**

Davno, finished in fumed oak, and covered with good grade tapestry. Makes comfortable bed. On sale for **$49.50**

Golden Oak Rocker with upholstered spring seat and back. On sale for **$11.50**

—Furniture, 2nd Floor

Simmons Beds, Springs and Mattresses

Floor Samples on Sale Today

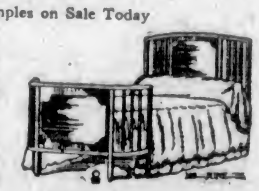

Ivory Enamel Bed with heavy continuous posts and five fillers. All sizes, each **$10.50**

Walnut Bed with continuous square tubing posts and five flat fillers. All sizes, each **$15.00**

Walnut Bed with 2-inch continuous posts and five 1-inch fillers. All sizes, each **$11.50**

Full Size White Enamel Steel Beds with continuous posts and five flat fillers. On sale, each **$9.00**

Mahogany Finished Steel Beds with 2-inch continuous posts and eight flat fillers; fancy panel centre. Full size only. Each **$16.50**

Woven Wire Springs in all sizes, with cable edge and band supports. Each **$5.00**

Coil Springs of better grade, guaranteed "no-sway." On sale, each **$9.00**

Steel Crib of white enamel, with drop sides. Strong link fabric spring and all cotton mattress. On sale, each **$15.00**

Drop Side Cable Spring Couch, with cretonne covered mattress. Very comfortable. On sale for **$14.85**

Cotton Jute Mattresses, all sizes, and covered with strong art ticking. On sale, each **$6.75**

All-Feather Pillows, size 17 x 26 inches, covered with fancy ticking. On sale, each ..... **79¢**

—Furniture, 2nd Floor

Tapestry Rugs

9 ft. x 10 ft. 6 in., on Sale for

$14.75

Tapestry Rugs, 9 ft. x 10 ft. 6 in., in a good selection of designs; durable quality; a regular $20.00 value. On sale for **$14.75**

—Carpets, 2nd Floor

CURTAIN FABRICS

At August Sale Prices

Curtain Scrim, 36 inches wide, with colored borders; of rose, blue or brown. August Sale, a yard ..... **20¢**

Curtain Scrim, 36 inches wide, with fancy border; ecru only. On sale for, a yard ..... **15¢**

Cross-Bar Marquisette and Fancy Crim, 36 inches wide; cream or ecru. On sale, a yard ..... **25¢**

Curtain Net, 45 inches wide, cream shade. Extra special durable Scotch net, at per yard ..... **35¢**

—Drapery, 2nd Floor

Linoleum and Floor Oilcloth

At August Sale Prices

Inlaid Linoleum in eight excellent designs that go right through to the canvas back. Regular a square yard, $1.85. On sale for **$1.49**

Fine Grade Printed Linoleum in full range of colorings. All perfect goods. On sale for, a square yard ..... **79¢**

Floor Oilcloth, heavy printed quality, on a heavy canvas back that will wear well. Good range of designs to choose from. Regular a square yard, 64c. On sale for ..... **58¢**

—Linoleums, 2nd Floor

Colored Scotch Madras

Extraordinary Values on Sale Today

Scotch Madras, 45 and 50 inches wide; in colors of blue, rose, green and tan. Regular $1.95 for, a yard ..... **75¢**

Scotch Madras, 36 inches wide; four designs to select from. Regular $1.00. On sale for, a yard ..... **35¢**

—Draperies, 2nd Floor

Manufacturers' Samples of Dainty Lingerie

On Sale Today at 1/3 Off Regular Price

Dainty Silk and Cotton Lingerie, comprising gowns, slips, bloomers, camisoles and pajamas. Traveler's samples on sale Today at One-Third Off Regular Price.

—Whitewear, 1st Floor

A New Fall Model in Strap Pumps at $6.00

Women's Black Kid and Patent One-Strap Pumps, a turn-sole shoe on a medium toe last, with military or Spanish covered heel. A Shoe that spells real comfort. Priced at **$6.00**

—Women's Shoes, 1st Floor

CREPE BLOOMERS

For Children and Misses

50c, 75c and $1.00 a Pair

Children's Figured Crepe Bloomers, with elastic at waist and knee; shown in peach, mauve and pink. Sizes for 2, 4, 6 and 8 years, a pair ..... **50¢**

Misses' Figured Crepe Bloomers, with elastic at waist and knee; good assortment of colors. Sizes for 14 and 16 years, a pair **$1.00**

Plain Colored Crepe Bloomers in the same sizes. Special, a pair ..... **75¢**

—Children's Wear, 1st Floor

Men's Blue Serge Suits $25.00

Your opportunity to get a neat fitting, good quality Blue Serge Suit at a low price. The styles are suitable for young men or conservative dressers, the tailoring excellent. Sizes 34 to 44. On sale, each **$25.00**

—Men's Furnishings, Main Floor

Boys' Furnishings

Big Values Today

Boys' Khaki Waists, full size and well made, have plain or sports collar, and in sizes for the ages of 8 to 16 years, **$1.00** and **$1.25**

Boys' White English Flannel Knickers, for the ages of 3 to 9 years, a pair **$1.00**

Boys' Combination Overalls of heavy khaki denim, with red or blue trimmings and plain or sports collar. For the ages of 3 to 7 years ..... **$1.25** and **$1.50**

Boys' Cotton Combinations, cream rib, and with short sleeves and legs. Sizes 22 to 32, a suit **$1.00**

—Boys' Store, Lower Main Floor

TRUNKS

Special Values on Sale Today

Three-Ply Veneer Trunk, fibre covered, angle iron bound, Excelsior lock, paper lined; tray has three-ply veneer bottom; reinforced corner tips with double automatic bolts and lock; 36-inch size. Special **$13.00**

Steamer Trunk to match, 36-inch size. Special **$12.50**

Good Strong Trunk, 3-ply veneer throughout, covered with hard fibre and bound with vulcanized fibre; extra heavy brassed corners, double clasps in front and ends, good spring lock and draw bolts; fitted with full covered tray, with 3-ply bottom and extra dress tray with corner tips; full fancy paper lined.

Size 33 inches. Special **$21.00**
Size 36 inches. Special **$21.75**
Size 39 inches. Special **$22.50**

Steamer Trunk to match above, size 36 inches. Special at **$20.00**

Good Grade Trunk, 3-ply veneer box throughout, with vulcanized fibre covering, heavy mottled fibre binding and bands, special brass-plated trimmings, riveted on; double front and ends, spring lock, automatic bolts; fitted with full-covered tray with three-ply veneer bottom and reinforced corner tips, fancy cotton lined, and extra dress tray; size 36 inches. Special at **$27.50**

Steamer Trunk to match above, size 39 inches. Special Price **$25.50**

—Travelling Goods, Main Floor

Auto and Steamer Rugs

Very Best Values

Scotch Tartan Plaid Wool Auto and Steamer Rugs. Tartans in Clans Farquharson, McDonald, McKenzie, Forbes, Gordon, Sutherland; full size rugs with fringed ends. Big values for **$7.75** and **$9.50**

All-Wool Imported Rugs with fringed ends; in assorted checks. Big value ..... **$4.95** and **$5.50**

—Men's Furnishings, Main Floor